ON SALE SUNDAY, MONDAY & TUESDAY

SUNDAY Sport

May 24, 2020 £1.20
(on sale until Tuesday, May 26, 2020)

CORONA CUTIES!

Face mask babes show how to stay safe & sexy

TRUMP 'CURES' COVID WITH HIS BUM BUTTER

PAGE 7

Sophie strips NAKED inside!

THIS WEEK'S SUNDAY Sport NIPPLE COUNT IS . . .

SUPPORT SUNDAY Sport AND YOUR LOCAL SHOPS

Pick up your fave newspaper – & lots more – at your brilliant local neighbourhood retailer

WHILE our NHS and other front line workers battle to keep us safe from the coronavirus, there are others hard at work in Britain, too.

We're talking about the army of neighbourhood shopkeepers.

And the independent stores are the ones which stock your fave *Midweek*, *Weekend* and *Sunday Sport*.

We're all in this together, folks, so let's give each other a helping hand!

Just fill out and hand the coupon on this page to your local shopkeeper, so they can RESERVE your copy and you'll NEVER miss out!

FILL IN THIS COUPON & TAKE IT TO YOUR LOCAL NEWSAGENT NOW!

Dear Newsagent,
Please reserve me these editions of the *Sport* each week (please tick):

- Sunday Sport (out Sunday) ☐
- Midweek Sport (out Wednesday) ☐
- Weekend Sport (out Friday) ☐

Name.....

Address.....

.....

.....

.....Postcode.....

GOT A STORY?

Then call our newsdesk on: 0800 4725407 or email simon@sundaysport.co.uk

WE PAY CASH

TODAY'S WEATHER

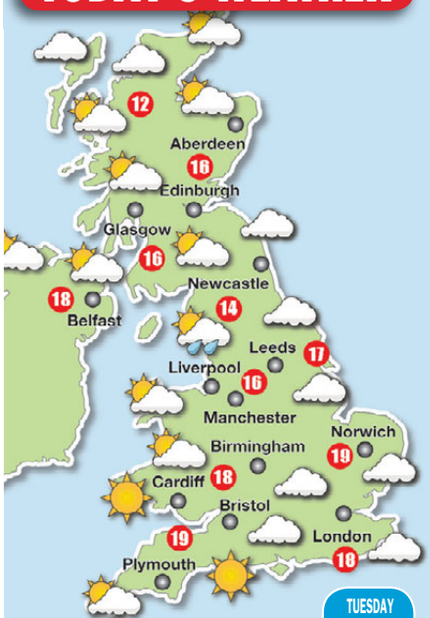

TUESDAY

WEDNESDAY

THURSDAY

IT'S SET FAIR

RAIN over western Scotland early today will soon peter out.

Mostly dry elsewhere with the best sunshine to the south and east. A blustery day for many.

Temperatures of 18C in London, and in Cardiff, 16C in Manchester, 18C in Belfast and 16C in Edinburgh.

Tomorrow will be fine for much of the country with plenty of sunshine. However, rain and brisk winds will spread into north-west Scotland later.

Temperatures of 19C in London, 20C in Cardiff, 19C in Manchester, 14C in Belfast and 17C in Edinburgh.

OUTLOOK: Expect the odd shower.

THAT'S NET FUNNY!

HOW TO TAKE A DATING PROFILE PIC

JODIE GASSON

28, 30F, from Brighton

SUNDAY Sport SUNDAY STUNNA

FAN FRENZY: Megan got followers fired up with this boobiful snap

I'd jizz in her hair!

TROLLS TARGET TELLY MEG AFTER MELON-BOOBS POST

RickH_75 I'd twist those melons and jizz in her hair!
12h Reply

SEX-MAD telly babe Megan Barton-Hanson sent her fans into a lust-filled frenzy when she posted a saucy snap of her breasts barely covered with stickers.

The naughty snap was to promote a "face mask for boobs" designed to moisturise a lady's wobbly bits.

But while most of the *Love Island* babe's 1.8m followers on Instagram happily enjoyed the image without feeling the need to comment, some just had to tell her how horny the snap made them.

One said: "I'd last 12 seconds!"

Another added: "I love your melons!"

A particularly excited fan really wanted Meg to know just how hot and bothered the 26-year-old made him, writing: "I'd twist those melons and then jizz in her hair!"

It's probably been a while since former porn star Meg had a bloke's spunk in her barnet – as she's now a lesbian.

The blonde beauty has been seeing lady footballer and singer Chelcee Grimes for more than a year.

A pal close to Megan said: "She's gone right off the spunk, truth be told, so I don't think this fella's going to be getting his wish!"

By REX ROWLANDS
rex@sundaysport.co.uk

HE TAKES ALL THE WEEK'S NEWS & PULLS ITS PANTS DOWN

MONDAY

CAMPSITES and caravan parks say they're being flooded with inquiries from holidaymakers who know the prospect of a foreign trip is disappearing faster than a pina colada down a fat lass from Stoke.

They're said to be ideal locations for practising safe "social distancing" – partly because you can control your own space, washing facilities and cooking area.

But mainly because nobody wants to come within two metres of anyone whose idea of fun is shitting in a bucket while discussing the merits of every service station along the M5.

TUESDAY

SPEAKING of camping, history boffins reveal that King Henry VIII refused to sleep under canvas when he went to war – preferring instead to travel with a "flatpack" castle made mainly of wood.

And if you've ever tried assembling an Ikea wardrobe with your missus, you'll now understand why so many of Henry's wives ended up divorced or beheaded.

WEDNESDAY

THE hottest day of the year sees thousands flock to the coast for the four S's: sun, sea, sand and a significantly higher chance of catching coronavirus.

Police were called to one beach in Norfolk after well over a thousand people crammed onto it.

However, they were unable to take further action when it turned out they were all from the same family.

THURSDAY

ELDERLY national treasure Captain Tom Moore is to be knighted for his brilliant fundraising work for the NHS, it's announced.

It's a good job he's done so much for doctors and nurses – because he's going to need them when they try to knight him from at least two metres away.

Who is going to do the honours? Phil 'The Power' Taylor?

FRIDAY

THE Prime Minister issues some typically clear advice on staying two metres apart – by reminding us that it's the same distance as one bed, two benches, or four chairs.

He would have measured some other household items but that's all he managed to get in his most recent divorce.

Still, it's all he really needs – as he can bang Carrie on the bed while his other birds wait for their turn on the benches and chairs.

SATURDAY

THE Prince of Wales calls on all patriotic Brits to serve our country by picking fruit which would normally be harvested by migrant workers.

His brother Andrew was first to volunteer, offering to pluck as many cherries as possible.

At least, we think that's what he said.

MY UNSUNG HERO

by Jenny McLean, 28, 30FF, from Truro, Cornwall

'Without the hard working farmers, we'd all starve!'

I SAW Prince Charles on the news appealing for an "army" of workers to harvest Britain's fruit and veg during the pandemic.

And it got me thinking that our farmers really are the most vital people in the country. Without them, we'd all starve!

Everything on the supermarket shelves – everything we eat – comes from farmers.

Virus or not, they are the real key workers and they go out into their fields in all weathers to grow crops or raise livestock.

And, from what I read, the big supermarkets don't pay them fairly.

They have to be among the hardest working people in the country – so I think it's time we gave a big shout out to Britain's farmers who have been working double-hard in this difficult time.

'ARMY' APPEAL: Prince Charles

PM IN NEW SEX-FOR-FAVOURS ROW

Boris OK'd my chip van licence for bum sex and a battered sausage – with Chinese curry!

SPECIAL SERVICE: Lu Lu says she let Boris do her up the wrong 'un

IN THE CLEAR: Boris as Mayor with Ms Arcuri

By BARNEY SAMUELS
news@sundaysport.co.uk

IT was some long-awaited good news for Boris...

After months of leading the fight against the deadly coronavirus – and almost succumbing to the death plague himself – the PM surely deserved a fillip.

And that came last week when it was announced he will not face a criminal investigation into his dealings with U.S. businesswoman Jennifer Arcuri when he was Mayor of London.

Although the Independent Office for Police Conduct said in its report that there was "some evidence" the pair had an "intimate relationship" there was no evidence Mr Johnson had influenced payments to Ms Arcuri or her companies.

The Prime Minister has always denied any wrongdoing.

But today he faces fresh allegations that, while Mayor of London, he gave a licence to a chip van owner to operate a lucrative pitch in the West End – in return for bum sex.

Not only that, Lu Lu Haskins claims that as well as offering her puckered privacy to Mr Johnson, she also treated him to a slap-up feed of battered sausage, chips and lashings of Chinese curry.

Inducements would be illegal under local authority rules.

Divorced Mrs Haskins, who has run her chip van business in the east of London for 20 years, said: "I always fancied a pitch up West where the real money is but the licences are like hens' teeth. Then I heard Boris was coming round our way – it was a few years ago when he was Mayor.

"I drove the van to whatever it was he was opening and I shouts over to him, 'Hey Boris…fancy coming into the van for one of my specials?'

"He was over in a shot and when I got him in the back of the van I says, 'You can have me up the rear end if I can have a licence for the West End'.

"He says something in Latin which I think meant 'OK' and then did me up my bum.

"When it was over I asked him if he wanted anything to eat and he said 'Oh, cripes, er… battered sausage and chips with Chinese curry, please'.

"He gobbled it all. Two days later, my licence turned up! I feel guilty about it now, though."

Number 10 has yet to respond to Lu Lu's allegations.

LICENCE TO THRILL: Lu Lu treated Boris in back of her van

Nick serves balls to fans every week

TENNIS star Nick Kyrgios has revealed he bonks fans weekly now that he's single.

The Australian also admitted he was once so distracted by an "attractive girl in the crowd" as he played Roger Federer he struggled to finish the match.

The revelations came during an extraordinary four-hour Fortnite video game live stream on Thursday night and were a response to questions from fans during a Q and A session.

Kyrgios said: "Yes. In all seriousness, if I'm not seeing someone it's a weekly thing."

Of the Federer match distraction, he said: "I was slicing up Fedz and was like, 'Damn!' I wanted to take her out for a drink.

"Eastern Europeans just have my heart on the get-go. Tall Eastern Europeans, I'm just like 'take half of my earnings'."

Kyrgios and Russian tennis player Anna Kalinskaya, 21, broke up in March.

I SAID to my girlfriend, you shouldn't eat before you swim. She said, 'why not?' I said, 'you look fat.'
– Jimmy Carr

Shaggers shock at beauty spot

A HOT 'n' horny couple stunned onlookers by having a full-on shag on the grass at a famed beauty spot.

Passers-by enjoying the sun said they spotted a male's "questionable arm movements" during Wednesday's heatwave at Plymouth Hoe in Devon.

Then witnesses saw a woman "bounce up, lift her dress" and "hop" on top of the aroused fella.

The woman's bottom was on display and "you could see it going in," said one onlooker.

The witness added: "There was no subtlety whatsoever. Chocolate button out, the lot!

"They were at it for a good 15 minutes."

The witness said they considered approaching the couple and asking them to stop as there were young people nearby, but didn't want to cause a scene.

LIVE HOT PHONE SEX
FETISH
09081 450144
45p PER MIN
GRANNY SEX
09081 450142
TEEN SEX
09081 450145
HARDCORE
09081 472050
WET & HORNY
09081 472225
Sexual entertainment svc 18+ Reserve the right to send promotional material Calls cost 45p per min plus your phone companies access charge. Calls recorded. Service supplied by Callme247 Ltd Help/Optout 01618339558

Tara & Jeward do it with lights off!

SHARKNADO star Tara Reid has been holed up during the coronavirus pandemic with her fella – and Jedward twins John and Edward Grimes!

The singing duo starred on *The X-Factor* as well being Ireland's musical ambassadors in the 2011 and 2012 Eurovision Song Contest.

Tara, 44, said she met the twins when they all starred on *Celebrity Big Brother* back in 2011, adding: "We are all artists… John and Edward, you should hear the songs they're writing now!"

Meanwhile the identical twin brothers, both aged 28, said: "We cleaned Tara's windows yesterday," adding that their living situation is like *Big Brother coronavirus*.

While they've been stuck inside, the celeb trio has been listening to daily Deepak Chopra meditations for the past 11 days.

Jedward added: "We did it last night together, with all the lights off – Tara loves it!"

Kelly: I love wind on my bare bum

POP stunna Kelly Rowland has confessed she loves stripping NAKED in her back garden.

The former Destiny's Child singer admitted she has no problem going "completely nude" at home and has urged others to follow her lead because it's such a "freeing" feeling.

Appearing on the *Aussie Kyle and Jackie O Show*, Kelly, 39, dismissed the hosts' suggestion people don't get naked in their backyard.

She told them: "Well, then you're missing out – because let me tell you something…

"There ain't nothing more freeing than feeling the nice, brisk wind on your bottom.

You know, grazing by."

Kelly (*right*) is currently at home in the US with her family during the coronavirus pandemic.

British Naturism said last week that there has been a 100% increase in folk stripping off at home during the UK lockdown.

Beeb tells site to take down Normal 'porn'

NORMAL People bosses have issued a takedown notice to Pornhub after a video compilation of sex scenes from the hit drama series surfaced on the world's biggest flesh website.

A user shared a selection of explicit scenes from the BBC3 12-parter and merged them into a 22-minute wankfest.

The video was shared on the adult website last week but has since been taken down after the removal request.

The show has received praise for its "honest" and "relatable" sex scenes.

The story follows well-heeled Marianne Sheridan's (played by Daisy Edgar-Jones) complex on and off relationship with working-class love interest Connell Waldron (Paul Mescal).

A "disappointed" spokesman for the Beeb said: "It's both a violation of copyright and deeply disrespectful to the actors."

Daisy Watts

Age 26, 32C, from Chelmsford, Essex

SUNDAY Sport SUNDAY STUNNA

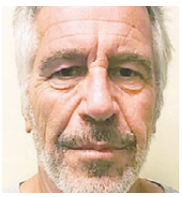

Epstein artist: Trump wanted me for dinner

SICK Jeffrey Epstein – the paedo pal of Prince Andrew who topped himself while locked up awaiting trial for kiddie-fiddling offences – once hired an artist to paint his underage female victims.

Now the artist also claims US President Donald Trump – before he got to the White House – leered at her when he visited his financier friend.

Maria Farmer, the first woman to publicly accuse Epstein (*above*) of sex abuse, said Trump had to be ushered into another room, with Epstein telling him: "No, no, no… she's not here for you."

Maria, 50, said she was hired by Epstein – who killed himself in a New York jail cell last August – soon after she graduated from The New York Academy of Art at the age of 25.

She said: "It was at night and Epstein's office was empty. Trump walks in and I acknowledge him and he's just staring at my legs. I felt like I was his dinner, the way he was looking at me."

DAILY INJECTIONS: Trump takes nut butter up the arse

PEANUT BUTTHOLE!

SUNDAY Sport EXCLUSIVE

Trump's latest quack virus cure is nut-spread ENEMAS

By BRAD CHADWICK in Washington DC

POTTY President Trump has a new way to keep free of coronavirus – daily injections of PEANUT BUTTER up his arse!

And First Lady Melania is NOT happy!

The 73-year-old Commander-in-Chief read about the unconventional remedy on a conspiracy website last week and ordered the presidential physician, Dr Sean Conley, to administer the quack cure.

The former US Navy medic refused, citing ethical reasons, so Trump ordered a female Secret service agent to do the honours instead.

The first session was a less than 100% success as the President clenched his rectum when the buttery spread shot up his backpipe, spurting peanut butter over the agent and on an 18th century bedspread in the presidential quarters.

A White House source said: "The First Lady heard the President yelping and cursing, ran in and saw the scene.

"Well, it looked like something from a German scat movie and Trumpy had a real devil of a job persuading his wife it was only peanut butter – and a '100% effective' way to ward off corona.

"She was furious.

"The agent asked to be reassigned, so now a nurse from Trump's medical detail is having to give him nut-spread enemas.

"Just another chapter in the lunatic Trump White House story. You literally could not make this up."

Last week the Yank President told the press he is taking the malaria medication hydroxychloroquine to ward off coronavirus, despite public health officials warning it may be unsafe, and regulators warning the drug may cause heart problems.

FURIOUS: Melania

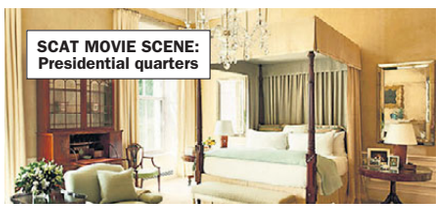

SCAT MOVIE SCENE: Presidential quarters

STEPHEN FRY'S QI FACT

SUMO wrestling referees traditionally carry a knife so if they make a bad decision they can kill themselves.

Naked man in hospital after street flip flop

A NAKED man was rushed to hospital after he hit his head doing a front flip in the street.

Police were called to Harbour Parade in Ramsgate, Kent – outside The Pavilion Wetherspoon pub – after concerns were raised about a man's "erratic" behaviour.

The man is thought to have injured himself after performing a forward flip from seating and landing on his back on an area of hard concrete.

Officers attended the scene with ambulance crews, and the injured man was later taken to hospital for treatment.

A spokesman said: "Inquiries into the circumstances surrounding this incident remain ongoing."

It is not known why the man was naked.

READER PIC

Louise's joy of specs

LOUISE Ford certainly has SPECS appeal.

The 24-year-old, from Warwick, told us that without her glasses, she is as blind as Mr Magoo!

Louise laughed: "I went to the station to meet my boyfriend once, without my specs on, and started waving madly at a man who I thought was him.

"It wasn't – when I got closer, it didn't look like him at all. What a fool!"

Would you like to see your sexy pic in *Sunday Sport*? Email *readerpics@sundaysport.co.uk* – we'll reply straight back.

"Calls cost £1.10 per minute to 09825, 65p per minute to 09826 plus your phone company's access charge. All live calls are recorded in compliance with PP+ regulations. Service provided by LuvChat PO Box 1.45 BN15 8DF. Some automated messages may be sent for billing purposes. Not a subscription service. Adult text chat service with no guarantee of meeting made or implied. Service is for entertainment/fantasy role play purposes only. Photos are of models and are for display purposes only. Text STOP to 89089 to stop service. Users of all services must be over 18 yrs and must have the bill payers' permission. Customer help line 03333130018. You may receive free promotional messages. To optout of marketing text OPTOUT to 89089.

SUNDAY Sport

THE VOICE OF YOUR BRITAIN

They want to see EU back this summer

WHEN Britain voted to leave the European Union way back in 2016, the shroud-waving naysayers of the Remain camp prophesied doom.

It was, they claimed, the end of this nation's close friendship with our continental neighbours.

Those hysterical shrieks rose again when pro-Brexit Boris won a thumping victory at the 2019 election.

The world has, of course, changed dramatically since December.

A miasma of pestilence has swept in from the godless East and has engulfed the world.

Planes grounded, borders closed, plans thwarted and – let us not forget – many, many deaths.

Unshaken

But one thing remains unshaken – Britain's love affair with the beaches of the Continent.

Our great nation may not want to be ruled by Brussels but we still adore the sunnier parts of Europe.

So joy fills our hearts when we learn that Spain, Portugal, Italy and Greece have all announced their beaches and hotels will be open to Brits this summer.

And it shows that, even though we are no longer part of the hated European Union – an evil empire which has spectacularly failed its subjects during the coronavirus panic – we are still friends with our European partners.

This summer, once again – although, perhaps, in smaller numbers than usual – British men will be jetting south to admire all that gorgeous, tanned Eurotit!

Sh*t hits the clan

ANGRY locals in a remote Scottish village have taken to pelting tourists with DOG DIRT to enforce strict lockdown there.

That's hardly a new thing.

Strangers entering some of the livelier parts of Glasgow have been greeted the same way for generations.

READER CHALLENGE

Can you spot the beach BUM-SNIFF pervert?

SICKENING: Filthy arse-sniffer Dennison joined beach crowds

IT was too much to bear...

Eight weeks of lockdown and with the mercury heading the 80s, Wednesday's mini-heatwave brought a national cry of "Oh fk it!" – and Britain headed for the beach.**

Despite terrors over the Chinese Death Plague and lockdown still technically in place, thousands jumped into their motor cars and headed for the seaside.

Beaches from Northumberland to Newquay were packed, while the good people of Wales stood at their borders to repel English trippers heading for Rhyl and Colwyn Bay.

And in Dorset, the famed Bournemouth beach was also rammed.

But look very closely at this picture taken on Wednesday afternoon...

Sharp-eyed readers will doubtless spot the unwelcome figure of seat-sniffing uber-perv CLINTON DENNISON with his tootsies in the sand ready to prey on the arses of innocents.

One dad, when told of the presence of 34-year-old oddball Dennison just yards from his family, raged: "If I'd spotted him, I would have done time. Ruddy perv!"

But can YOU spot Clinton? If you're struggling to find him, the answer is on p25.

GO TO PAGE 25 TO SEE IF YOU'RE RIGHT

SEX? DON'T MAKE ME LAUGH!

Nicholas said raunchy scenes in The Great cracked him up

By BRAD CHADWICK news@sundaysport.co.uk

ACTOR Nicholas Hoult says he finds sex scenes "very difficult" to film and often bursts into fits of giggles during takes.

Nicholas, 30, found it tough to keep a straight face in his love scenes with Elle Fanning in the Hulu series *The Great*, in which she stars as Catherine the Great and he plays her husband Peter III.

In an interview he told how in many of the sex scenes, Peter is either spouting outlandish dirty talk or not paying much attention.

He said: "They're very difficult to do because they are very funny, and just ridiculous.

Hilarity

"And already, you're in a slightly uncomfortable position doing that.

"But then add the sprinkle of hilarity on top of that and it becomes very difficult not to start giggling. And I giggle a lot. So that was trouble for me."

Nicholas added that sometimes he'd break because of something funny happening within the scene.

He said: "It just makes me go, and then I'm like, 'Right Elle, I can't look at you for the next take, I'm afraid.

BIT OF A GIGGLE: Nicholas in role

"So I'm just going to kind of slightly just look just left of your eyeball and now I'll focus there and maybe then I won't laugh so much'."

He added that the sex scenes were often written to be "offbeat".

CORONA CUTIES!

Face mask babes show how to stay safe & sexy

3-PAGE SPECIAL

HIDDEN GEMS: Look into our eyes – or our treasure chests!

COVER GIRL: But perky beauty shows off breast bits

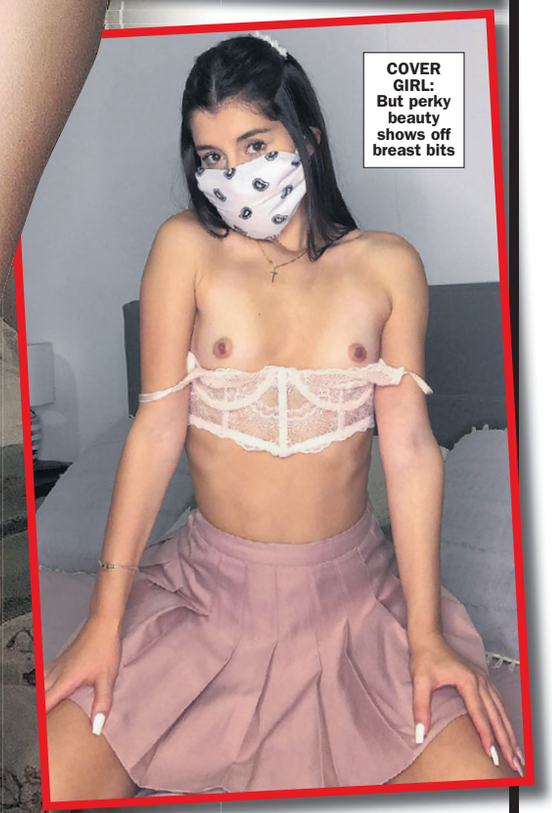

FLAT'S LOVELY... Not what you usually see on the balcony!

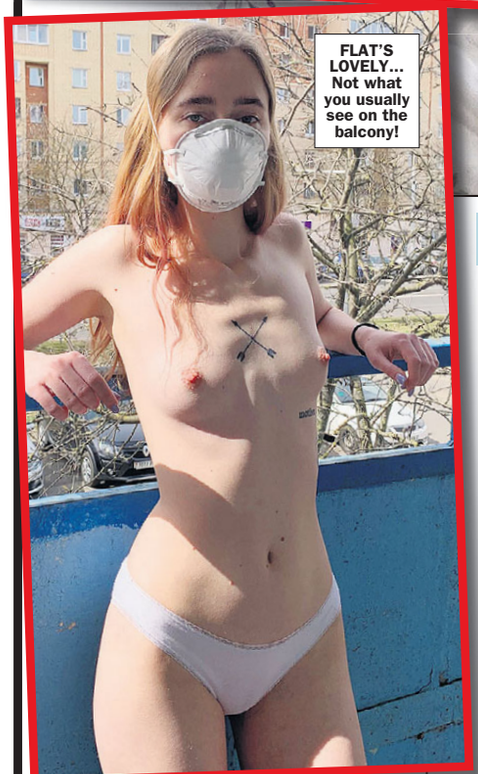

By JAYNE FERGUSON
news@sundaysport.co.uk

WELL, that's specialist...

As the lockdown gates creak open a fraction, it's clear that many millions of us will be wearing face masks in the coming months.

But that doesn't mean face masks can't be sexy!

For many years, face masks have been a staple of the medical fetish scene and many a High Court judge has lain face-down enduring a Tizer enema administered by a madam wearing a surgical face covering.

But thanks to the coronavirus, masks have gone mainstream.

And among the millions of snaps of topless and nude ladies online, many can be found where the models are wearing masks.

We've put together three socially-distanced pages of the best...

18+. Helpdesk 0207 966 9686. 0872 = 13p per min + your network's access charge. Live calls recorded. SP:4D.

18+. Helpdesk 0207 966 9686. 0871 = 13p per min + your network's access charge. Live calls recorded. SP:4D.

18+. Helpdesk 0207 966 9686. 0872=10p per min + your network's access charge. Live calls recorded. SP:4D.

GET THE SPORT ONLINE FREE FOR A MONTH! GO TO www.sundaysportonline.co.uk

TODAY'S BIRTHDAYS

Priscilla Presley, 75 (Actress)
Dermot O'Leary, 47 (TV presenter)
Bob Dylan, 79 (Singer)
John C Reilly, 55 (Actor)
Patti LaBelle, 76 (Singer)

AND Sunday Sport READER...

Jim Berkwell, 26, from Sunderland

CORONA CUTIES!

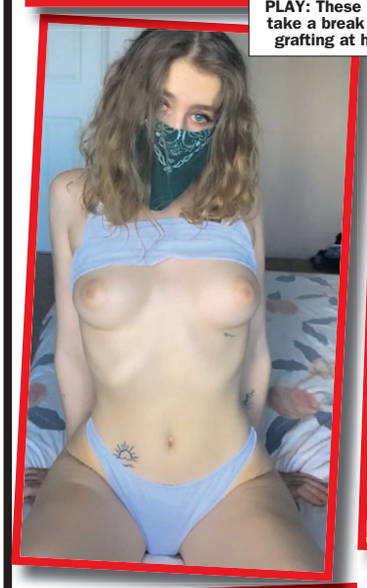

HEALTHY: Brunette shows she has great big lungs

WORK, BREAST AND PLAY: These babes take a break while grafting at home

Sex parlours reopen for hand relief

THAI massage parlours are set to reopen – but only for HANDJOBS.

The South East Asian country's Public Health Ministry said it will ask the COVID-19 task force to allow its infamous parlours to reopen but only to treat "organs below the waist".

The move comes after operators urged authorities to reopen their venues as soon as possible due to economic worries.

An official spokesman said that massages to the upper body, such as the neck, shoulders and back, must wait since it could pose a higher risk of spreading COVID-19.

However, the idea will be left to the task force to decide.

Last week, the task force allowed venues such as shopping malls, gyms, beauty clinics and public swimming pools to reopen, with restrictions.

Reader gag

THIS f**king lockdown is getting to me now, when I see a nurse in a porn film I stand up and clap before I have a wank.
– *Pete Spencer, Luton*

LOTTA BOTTLE: We have no idea why this beauty is in a store cupboard

PUSSY ACTION: Redhead with her cat pal

UNDRESS TO IMPRESS: This scorcher pops out for saucy photo

SEX MISS TURNS TO MINGE IN PRISON

I'VE GOT IT LICKED: Zamora has found a 'prison wife'

Jailed ex-teacher divorces loyal hubby after 'lesbian affair'

By BRAD CHADWICK in Arizona

news@sundaysport.co.uk

A RANDY teacher has filed for divorce from the husband who stood by her after she was caged for shagging a teen – because she turned LESBIAN behind bars!

Brittany Zamora, 29, was convicted of having sex with a 13-year-old student and jailed for a whopping 20 YEARS.

Loyal husband Daniel stood by her throughout the trial and even shelled out in a lawsuit brought by the lad's parents – who sued him for not ratting on the wife who cuckolded him.

Now stunning Brittany has repaid that loyalty by filing for divorce after finding a "prison wife".

A source at the high security prison in Perryville, Arizona, said: "We all know Brittany Zamora loves hard, young cock squirting jets of hot spunk into her pretty face – but it's also clear, from the noises coming from her cell, that she loves the taste of pussy, too."

It's believed two burly jail lesbians FOUGHT to have "first go" with Zamora and the winner – a murderer who escaped Death Row on a technicality – claimed her prize.

Our source said: "In here, a pretty piece of pussy like her needs protecting. That's the deal – pussy-licking for protection."

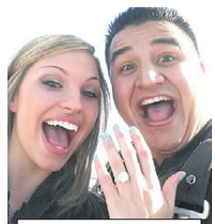

DESPERATE DAN: Hubby's been ditched

GET THE SPORT ONLINE FREE FOR A MONTH! GO TO www.sundaysportonline.co.uk

Nurse: People are partying to try & catch coronavirus!

A NURSE has revealed she's treating patients who have attended "coronavirus parties" – in an attempt to catch the deadly bug and develop immunity.

Yolanda Enrich said: "Over the last few days, we have heard from a lot of patients and the community that they're unafraid of getting the virus.

"People are actually out and about trying to get the virus, so they're attending gatherings and parties – trying to maximize their chances of exposure."

Ernich, a nurse at Novant Health Forsyth Medical Center in North Carolina, said younger patients have told health care workers they're hoping to develop antibodies so they no longer have to take precautions while they're out in public.

However, health experts have not yet determined whether coronavirus antibodies actually deliver immunity.

And North Carolina Governor Roy Cooper told a news conference: "You can easily kill someone you love," adding the sickening soirees are "completely irresponsible and totally unacceptable."

Son murders dad during AA meet

A MAN was stabbed to death by his son while he was taking part in an online Alcoholics Anonymous meeting.

Recovering alcoholic Dwight Powers was on the Zoom call when son Thomas Scully-Powers allegedly knifed him, while other participants watched helpless.

Several members of the chat were said to have scrambled to call cops after the incident in Amityville, New York.

Scully-Powers, 32, was arrest about an hour later, after he initially fled the scene.

He has been charged with second degree murder, police said.

Dwight (*above*), 72, was at home and set up for the AA meeting with 20 other men.

His son allegedly appeared naked in the Zoom chat after the incident.

NOT MUSH FUN

AN OAP hunting for mushrooms in woods found plenty – growing out of the corpse of a 35-year-old man who'd been missing two years in Chesterfield, Michigan.

As THE SUNDAY TIMES publishes its annual Rich List, today we present the . . .

By SIMON DEAN
news@sundaysport.co.uk

SUNDAY Sport 2020 POOR LIST

THE assets have been assessed, the piles of gold and diamonds have been counted – and Britain has a NEW richest person.

Vacuum cleaner guru Sir James Dyson has topped the *Sunday Times* Rich List for the first time after increasing his net worth by £3.6bn in a year.

The Brexit-backing entrepreneur made his fortune with the invention of the bagless vacuum cleaner, which went on sale in 1993.

A self-made man, Sir James, 72, grew up in Norfolk in the 1950s and studied art before his art college principal suggested he go into design.

He replaced the Indian-born businessmen Sri and Gopi Hinduja at the summit of this year's Rich List.

The current pandemic is being blamed for a fall in the overall wealth of the UK's richest people.

But while staff at the posh *Sunday Times* busy themselves counting the baubles and diadems of Britain's super-rich, here at *Sunday Sport*, we're a lot more down to earth and in tune with everyday life.

SUPER-RICHEST: Sir James Dyson

Since 2011, we have compiled the *Sunday Sport* POOR LIST – an essential compendium of our nation's truly potless.

Here are the results for 2020…

DIRTY BILLY, 59, FORTUNE: £0

SEVEN years ago Billy was truly on his uppers.

A three-week Windolene and Tizer spree had reduced his already microscopic fortune even further.

He disappeared from the list in the intervening years – his whereabouts not even known to himself, most likely.

But Billy has finally popped up again, proudly shouting about his return to the Poor List to bewildered seagulls on the Central Pier in Blackpool.

SHOUTY ANGUS, ??, FORTUNE: £0

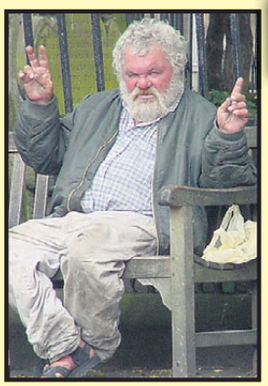

ANGUS has been on the Poor List since its inception in and since then his financial status has remained remarkably consistent – he's never had anything more than tuppence in his ragged pockets.

But his colourful character has developed apace – to the delight and wonder of Blackpool residents, who watch his progress around their town with keen interest.

Angus communicates with the outside world using a system of barks, grunts and whistles that are only audible to cats.

His imaginary sister Maureen joined Angus on the prom earlier this year and the pair have lively debates. Angus's age is unknown.

SID THE BROOM, 49, FORTUNE: £0

ANOTHER newbie on the Poor List, Steve is a puzzle, wrapped in a mystery, wrapped in an enigma…wrapped in a dirty blanket that smells of unspeakable matter.

On his arrival in Leicester's al fresco drinking community, Steve claimed variously to have been a caretaker for the King of Siam and a commissionaire at Harrod's.

His favourite tipple is Lambrini fortified with Benylin, a cocktail that fuels some truly outlandish behaviour.

He is often seen standing outside a coffee shop – which was once a branch of Radio Rentals – and insists he can still see the ghosts of long-gone TV screens in the window.

Has Poor List staying power.

ANGRY STEVE, 54, FORTUNE: £0

IF convictions for public drunkenness, threatening behaviour and outright violence were pounds, shillings and pence, Steve would be a rich man indeed.

Originally from Inverness, newcomer to the list Steve stole a Grifter bicycle from a child in 1979 and headed south to London to make his fortune.

By 1984, he'd got as far as Nottingham and that is where he's stayed, making a nuisance of himself to residents of that city.

His most recent conviction involved an act of impropriety with a Shih Tzu belonging to a city councillor at a bus terminus.

PASTILLE ALAN, 47, FORTUNE: £0

ALAN has been on the Poor List from the start and has become something of an icon for down-and-coming aspirants to the List.

Slow-and-steady has been the key to Alan's longevity.

In 2013, he managed to remain fast asleep as a former Kwik Save branch was demolished around him, and for much of 2017 he was not witnessed moving at all.

Legend has it in his Bolton hometown that Alan has wooden legs but real feet – a legend that fascinates and alarms local schoolchildren.

Alan is married with three children – Alex, Francis and Murgatroyd. His family live quietly in his unsound mind.

THE BIG RISERS

LORETTA, 52, FORTUNE: £0

LORETTA'S appearance led to her being hailed as a champion of the trans community and last year she appeared on a float at Rotherham Pride – clueless as to what was going on.

There was embarrassment when it emerged she was not trans at all – just a very ugly woman.

SHOUTY MIKE, 52, FORTUNE: £0

VARIOUSLY claiming to be Frank Bough's former business manager and an Albanian tycoon, Mike adds colour to the Staffordshire town of Leek.

When lockdown was announced and authorities tried to house Mike in a hostel, he responded by stripping naked and running into the hills.

THE BIG FALLERS

NORMAN, 54, FORTUNE: £0

FATE has been unkind to Norman over the past year – as it has been for every year of his existence.

In January he lost his beloved trousers to a dog in a game of blackjack, and in March his pet mouse Cecil was run over by a yob on a Segway.

DANIEL, 34, FORTUNE: £0

LAST year Daniel turned up at the Knutsford May Day fair speaking a language that confounded linguists from Manchester University.

Since that brief flicker of fame, Daniel's star has waned and he was last seen chasing invisible flamingos in Crewe.

Rape charge perv tasered in his penis

A NAKED man was tasered in the COCK as he tried to get into a fast food diner to molest a woman in the middle of the afternoon.

Police arrived to find Christopher Vittoria (*above*), 53, "naked and acting erratically".

Vittoria refused to comply with police orders and was tasered "in the genital area".

A woman told cops that Vittoria had attempted to sexually assault her.

He was dragged off to the county jail in Oxnard, California, and charged with intent to commit rape and resisting arrest.

He was later released on bail pending a trial at a later date.

It is thought he also attended a local hospital to seek treatment for a badly damaged cock.

Drunk's hauled in for trying to snog drinkers

A WOMAN was arrested after repeatedly trying to kiss strangers at a bar – yet also calling cops five times to complain that people weren't remaining socially distant inside the establishment.

Pissed-up Audra Adams (*above*), 32, wound up busted for trespass after she refused to leave Monkey Bar and Grille in Indialantic, Florida.

Cops showed up after Adams' fourth 911 call. Before then, customers at the bar had complained to the owner that she'd tried to kiss several people.

At the owner's request, she reluctantly left the bar, which is serving booze and food under phase one of Florida's reopening plan, but she refused to leave the car park.

Adams allegedly told cops who warned her she was trespassing: "I'll sit in the parking lot all night."

She was taken to the cop shop where she was also charged with disorderly conduct, resisting an officer and misuse of the emergency phone system.

Mars Bars up arse champ branded a cheat for using the small multipack ones

FURIOUS: Mark and his wife Pat

THE world of competitive confectionary-up-arsing is in TURMOIL after the man who held the Mars bar-up-bum record had his title WITHDRAWN.

Mark Anderson had kept his record of squeezing 12 of the popular household treats up into his otherwise out-of-bounds bumhole since summer last year.

But now the all-powerful International Anal Insertion Association has ripped the award back off the garden centre worker from West Derby, Liverpool.

SUNDAY SPORT EXCLUSIVE
By JUSTIN DUNN

The outfit's officious rules and regulations committee says Mark, 41, broke all their bum-fudge guidelines as he failed to use standard-sized 51g Mars Bar to pack up his fundament.

And they're insisting his use of the smaller, 39.4g bars from popular multipacks means his record claim is now void.

Leakage

But Mark is furious that this was never pointed out to him at the time of his great effort and is demanding his title is reinstated.

He told *Sunday Sport*: "You have to wonder if anyone can contemplate the idea of getting 12 Mars Bars up your arse.

"I tell you what, it takes a lot of time and effort to get them all in there, snugly fitted, without any chocolate leakage.

"To suggest that I was somehow cheating when really I was just being thrifty by saving some cash on the multipack is devastating.

"It has literally added insult to injury, because having that amount of chocolate packed inside your arse takes some doing and doesn't lend itself to comfort."

Mark is now being comforted by his wife Pat, 37 – herself a recordholder for having fitted an impressive 14 Fry's Turkish Delight up her front bottom.

She said: "Our Mark has done his level best to reach greatness and this is how those f**king snide c**ts treat him.

"I'm worried sick now they might try to take my own title off me, too.

"All that work for nothing.

"It's enough to make a grown man cry and it wouldn't surprise me if our Mark did – not just when he set his record, either."

DON'T HAVE THE PRAWN VINDA-LOO!

THE things you see in lockdown...

Whatever this poor lady bought in that fast food diner, it certainly didn't agree with her!

Harrison Foster, who snapped this unpleasant scene in Clayton, Ohio, said: "What you don't get from the photo are the sound effects.

"It was kind of a groaning, followed by an 'Aaaah!' – then an ungodly splatter.

"I really feel for the council guy who had to clean that up afterwards.

"We could smell it, too – and we were 100 yards away."

THE ICE COLD PINT KILLER

Pub lockdown drove mild-mannered plumber to murder six people

NO MORE BEER: Killer faces Death Penalty

SNAPPED: Tom Kendrick told cops he missed going to the pub

KILLER: How local media reported the slayings

By RICHARD MOONE
news@sundaysport.co.uk

AS Tom Kendrick sat slumped at the table, his checked shirt still caked in blood, sickened detectives repeated one question...

"Why, Tom? Why did you kill them?"

Kendrick looked the cops in the eye, one after the other then said quietly: "I just wanted a beer – I wanted an ice-cold pint of beer..." At that moment, quiet Tom Kendrick became the ICP Killer – the Ice Cold Pint Killer.

Just two hours earlier they'd been called out to what will almost certainly be their most extraordinary job during COVID-19 lockdown in the usually quiet, academic city of Durham in North Carolina.

"Please, come quickly," whispered a terrified woman's voice to the emergency services operator. "He's killing everyone."

Cops rushed to Eno River State Park, a public area with 4,000 acres of hiking trails, canoe launches, picnic areas and historic structures.

Corpses

And, as the police found when they arrived, the home of six fresh corpses.

Sam Meadway, a 66-year-old electrician, lay dead alongside his wife of 32 years, ex-teaching assistant Leena, 63.

Both of their throats had been cut.

Nearby lay the body of Noreen Moran and her childhood friend, Ellie Pearson.

Both of them just 58 – and both lying deadly still with knives sticking out from their hearts.

And, across the path, were two more. Two men left sprawled on the grass – one with a shard of glass still lodged into the side of his neck, the other with a deep gash in his stomach.

They were John Nicholson, 24, and friend Carl Stonehouse, 25, who police would later learn were have-a-go-heroes who died trying to save the others.

Eyewitness Barbara Hall, 38 – the woman who had called police – described what she had seen during her day's exercise hour.

"People were wandering through the park minding their own business and observing social distancing," she said.

"I was just enjoying the fresh air and the sunshine.

"Then I heard what I suppose you might call a scuffle, and a shout, and I turned around to look.

"An elderly woman was trying to stop a young man from assaulting her husband.

"Everything happened so quickly.

"What seemed to be a stupid argument suddenly turned horrific – I saw a flash of something, then heard a cry as a gush of blood suddenly shot out.

"The woman started to scream but then the killer twisted around and slit her throat, too."

Barbara, who normally works in one of Durham's libraries, then watched as the man later to be identified as Kendrick leapt on best friends Noreen and Ellie, who were cowering in horror.

"He was like a wild animal," she added.

"He pulled what looked like kitchen knives from his belt – he had loads of them – and stabbed both of them at once.

"I've never seen anything like it.

"As they fell to the floor the two young men tried pouncing on him, but he just took them out, too.

Madman

"Then he just walked away a little bit, sat down on the path, put the knives on the floor and his head in his hands and began to sob.

"That was when I called the police.

"They arrived very quickly, and he didn't resist arrest. But it was such a bloodbath they Tasered him anyway.

"Damn good idea if you ask me – he must be a madman."

Even seasoned detectives were left speechless with horror when they realised the extent of Kendrick's rampage.

One officer said: "I heard one detective – a hard guy who started his career in New York – sobbing in the toilet after he'd seen all that gore."

Under North Carolina law, Kendrick, 64, an out-of-work plumber, now faces the death penalty after he was charged with multiple first degree murders as "the capital felony was especially heinous, atrocious, or cruel."

But worse was to come when Kendrick was eventually grilled by detectives in the police station interview room.

A police source said: "He shook his head, looked down at the floor, and said, 'I just wanted an ice cold beer. I just wanted a pint of ice cold beer'.

"And that was it. He said he was missing his boozer so much during lockdown he just snapped in the heat.

"All of that violence, bloodshed and death because he didn't have a cold one in the palm of his hand.

"The irony is that he'll probably never, ever have a beer again."

Local media interviewed one of Kendrick's drinking buddies, Bobby Johnson, 52, who told them: "I was sat at home, knocking back a few cold ones, when the TV news came on.

"There was all this commotion about some loon freaking out during lockdown and going on a killing spree up there in Eno Park.

"Bodies and blood all over the place. Well, it near enough made me spew, I can tell you.

"But then they named the suspect as my old buddy Tom from the local bar – well, I almost dropped my god damn beer!

"I've sat next to that guy at the bar, putting the world to rights, for near on 10 years I'd say. But I don't never remember him saying he'd like to go slashing and stabbing folk up like that, no sir.

"Lockdown done some queer things to people, I tell you... real queer things."

Now, instead of his much yearned-for dimly lit bar, Kendrick faces years on brightly lit Death Row before eventually receiving a lethal injection.

The police source added: "Like this lockdown isn't bad enough – I don't think I'll ever forget this day."

Uncle, 81, killed nephew lover in S&M sex game

A PENSIONER has been charged with killing his nephew in a sex game gone wrong after cops found emails between the two men disguising their S&M antics as a "mugging".

Alan Bischof, 81 (*above*) and his nephew Craig LaMell, 65, had a sexual relationship which incorporated sadomasochism.

Before LaMell died, he told police he was walking near a bike trail in Houston, Texas, when he was attacked by three men.

LaMell didn't give police any identifiers that could lead to the arrest of the attackers so the case went cold.

But they picked up a lead when Bischof was laid off from his job at a major oil company.

Officials told police they found personal emails on Bischof's office computer that revealed his sexual relationship with LaMell.

In one email, Bischof wrote that leading up to and on the day of the assault in November, LaMell had requested Bischof to assault him.

Zoom sued over OAP porn-bomb

A CHURCH is suing Zoom, claiming that the video-conferencing app's security failures enabled a hacker to stream porn into a Bible-study class.

The X-rated content, played during the class at Saint Paulus Lutheran Church in San Francisco, was seen by the church's administrator and elderly congregants, leaving them "traumatised and helpless".

"Instead of providing Saint Paulus and its congregants with a password-protected and secure conferencing platform, Zoom allowed a 'known offender' – one who 'has been reported multiple times' – to Zoombomb the class," the suit alleges.

Class attendees, most of them senior citizens, "had their computer screens hijacked and control buttons disabled while being forced to watch pornographic video footage," the suit says.

Cheers, Martin Lewis... you turned my wife into a LESBIAN!

DROWNING HIS SORROWS: Matt invested savings in bottles of cider

NEEDS: Eunice

SELF-employed gas fitter Matt Cookson is such a fan of TV's money saving guru Martin Lewis that he once considered changing his name by deed poll – to be called the same.

But at the last minute he lost his bottle and decided to stay as plain old Matt – but not before he'd slavishly followed Money Saving Expert Martin's advice.

In fact, his devotion to the finance journalist may have been TOO slavish as he neglected wife Eunice – and she ran off to become a LESBIAN.

Matt admitted: "I've read Martin's entire website at least twice. I've done the phone calls, made the switches, swapped contracts and bounced around power companies.

Tight-arsed

"I think I've spent solid days on the job.

"I've been turning off my plugs at night and even leaving the milk outside our back door – to save money on the fridge and that.

"And yes, when I look back, I probably did neglect Eunice. She is a woman with needs. She thought I was just being a tight-arsed c**t who refused to waste money on things like flowers, chocolates, clothes, or Christmas presents.

GURU: Martin Lewis

SUNDAY SPORT EXCLUSIVE
By JUSTIN DUNN

"But running off to become a lesbian, with a burly prison officer? That's a lot for flesh and blood to take.

"But I don't blame her. If I blame anyone, it's Martin Lewis. He never warned that by following his advice your wife might run off to become a lesbian.

"In a very real sense, Martin Lewis turned my wife into a lesbian."

To add further insult to injury, 58-year-old Matt's savings after he followed Martin's advice hardly compensated for the loss of his spouse.

He said: "I had saved just enough for a few bottles of Three Hammers cider to drown my sorrows – but it wasn't worth losing my wife for.

"I hope Eunice is happy with her new 'partner'."

READER PIC

Babe Char looks swell

DON'T worry, folks – busty Charlene Jones isn't that fed up with lockdown…

This is her "sultry" look.

But, that said, did you even notice the expression on her face?

We were all simply admiring her 34GGs!

Charlene, 25, of Hull, said: "I've always been a big girl and I love having huge boobs. You can get away with all sorts with a flash of cleavage!"

Would you like to see your sexy pic in *Sunday Sport*? Email *readerpics @sundaysport.co.uk* – we'll reply straight back.

FAT SLUT WANTS A COCK IN EACH HOLE
09826138016
I'M STILL A VIRGIN CAN YOU HELP, CALL ME NOW!
SEX MAD! STOCKING CLAD & HORNY! SHE WANTS YOUR COCK NOW!
LIVE! MILF MAID WILL SUCK YOU DRY!
09826 138 017
09080 150 602
09826 138 018
SLUTS WITH NUTS!
They'll show you how to use it!
OLD MANKY MINGE F**K THIS HAGIN ANY HOLE!
09826 138 019
09080 150 601
BUSTY, SEX HUNGRY TEACHER SHOWS & TELLS YOU HOW SHE WANTS IT!
09096 040 400
KINKY FETISH F**K
09080 150 603
Calls cost £1.10 per minute to 09080 & 65p per minute to 09826 & 09098 plus your phone company's access charge. All live calls are recorded in compliance with PPI regulations. Service provided by LiveChat PO Box 1 AS BN18 9DF. Some automated messages may be sent for billing purposes. Not a subscription service. Adult text chat service with no guarantee of meeting made or implied. Service is for entertainment/fantasy role play purposes only. Photos are of models and are for display purposes only. Text STOP to 89089 to stop service. Users of all services must be over 18 yrs and must have the bill payers' permission. Customer help line 03333130018. You may receive free promotional messages. To optout of marketing text OPTOUT to 89089.

SUN, SEA, SAND AND BOOBS... That will do nicely!

TIT'S GONNA BE A GREAT SUMMER AFTER ALL!

Joy as officials announce holiday beaches WILL open to Brits in 2020

GLOOMY OUTLOOK: Grant Schapps

CABINET killjoy Grant Schapps caused a wave of gloom when he recently announced "No summer holidays this year".

By JAYNE FERGUSON
news@sundaysport.co.uk

The transport secretary said social distancing and travel restrictions imposed due to the coronavirus were likely to scupper trips to the foreign sun.

Those comments were met with despair by Abta, the holiday firm trade association, and millions of Brits who enjoy an annual trip to the Med to escape Britain's iffy summer.

But Mr Schapps reckoned without the backbone of holiday destinations including Spain, Portugal, Italy and Greece.

As the plague subsides, the top holiday destinations are making plans to reopen their beaches.

And – despite Brexit – Brits are as welcome as always!

That means randy Brit lads will still be able to get their fill of saucy foreign ladies sunbathing topless on the beach!

Last week, Spain's foreign minister Arancha Gonzalez Laya said the country will reopen to visitors at the earliest possible opportunity.

Meanwhile, Greece plans to open its borders to tourists on July 1, Italy on June 3 and the Portuguese tourist board has said a "return for tourism is not far away".

One sun worshipper said: "If I had to spend a summer without my fix of naked teats on the beach, I'd go mad!"

GREECE

"MY country has suffered terribly in recent years thanks to restrictions on our economy enforced by the Germans.

We need the tourists more than ever and they will get a great Greek welcome – even the Krauts!"

Inna Innaki, 31, 36C, from Greece

SOAKING UP RAYS: What can be more tan-tastic!

PORTUGAL

"WE are very worried in Portugal, as it is a place where very many older people visit to get some sunshine and, of course, it is the elderly who suffer the most with the virus.

But it looks like the worst is over and I look forward to seeing very many Brits on our beaches this summer."

Charlyse Bella, 28, 34D, from Portugal

SPAIN

KIP IS ON, KIT IS OFF: It's what hols are all about!

I COME from the Costa Del Sol and all my family work in the tourist trade.

When we heard that there may be no tourists this year, we were all very worried.

The lockdown has been horrible in Spain – we need to let our hair down now. Ole!

Nekane, 28, 36D, from Spain

ITALY

THE Brits have always loved Italy and we love the Brits.

Both countries have lost a lot of people because of this terrible virus and it would be horrible if it killed the tourist trade, too.

Come to Italy – it is glorious.

Stella Cox, 29, 32E, from Italy

...AND RELAX! Topless bathing is so hot

BANGED UP: Dad and son

Father and son cannibals ate policeman pal

DEPRAVED father and son cannibal murderers have been jailed after beheading an ex-cop and cooking his body parts.

Maxim and Yaroslav Kostyukov, 42 and 21, were convicted of killing Yevgeny Petrov, 45, and will serve 15 years each.

The three had been drinking together when a row developed over the conflict between Kyiv's forces and pro-Moscow rebels in the eastern part of Ukraine.

The son held Petrov from behind while the father stabbed him twice in the chest.

DINING FOR TWO: Victim was cooked

Supper

Yaroslav then severed the ex-policeman's head and cut out flesh from the corpse as well as his heart, kidneys, liver and other internal organs.

He admitted cooking the 'meat' which was served when the pair invited a homeless man called Yura for supper.

Yaroslav later changed his testimony to deny being the cook and claimed he "hardly ate" the 'human broth'.

He was sick as soon as he took the first bite, he said, and claimed the homeless man had "feasted" on most of it.

But police said there was clear evidence the pair were cannibals and had cooked and eaten their victim.

The headless corpse was found dumped near a cellar doorway close to an apartment block in Saltivka, near Kharkov.

The ex-wife of the victim identified him from his severed head.

HOLY SHOOT...

PRIEST Father Tim Pelc, 70, blessed his flock while socially distancing in Detroit – by squirting them with holy water from a water pistol!

BANG OUT OF ORDER

COPS nicked 20 men who ignored a nationwide coronavirus lockdown and paid £2 each to attend a gang-bang orgy with hookers in Cali, Colombia.

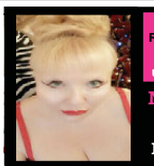

LIVE explicit 1-2-1 CALLS & WITH REAL VISITABLE MISTRESSES & NANNYS
Tel 07966 519614 CREDIT & DEBIT CARD ONLY
USED PANTIES & NUDE PIC JUST £25+pp

NEW MADAM AMANDA'S LIVE CHAT
TALK NOW TO AMANDA
HER MISTRESSES & NANNIES

LIVE DOM / ANAL & FETISH	09845 400 141
LIVE CUCKOLD HUSBAND	09845 400 129
LIVE SISSY	09845 400 053
LIVE CHASTITY	09845 400 067
LIVE ADULT BABY - ABDL	09845 400 131
LIVE TOILET SPORTS	09845 400 088
LIVE HARDCORE SEX	09845 430385

REAL LIFE STORIES LISTEN & W**K! MAY 2020
09847 420328 SH**GED UP THE SH**TER
09847 420329 D**KED IN THE DONUT WITH KN*B IN YOUR GOB
09847 420330 RUBBER NURSE SPECULUM FUNNEL'S YOUR.....
09847 420331 TV CAUGHT BY THE BLONDE NEXT DOOR .....
09847 420332 TV CAUGHT WA*KING WITH HER DIRTY PANTIES
09847 420333 TV HUSBAND DOMINATED BY HIS H*RNY WIFE
09847 420334 TV SHE FORCED HER STRAP ON IN HIS MOUTH
09847 420335 TV'S SHAME SHE MADE HM TAKE C*CK
09847 420336 TV C**K SUCKING SL*T SWALLOW HIS C**
09847 420337 AB PUNISHED DRESSED LIKE A GIRL GIVEN A C*NT
09847 420338 AB NAPPIED BY HIS B*TCH BOSS !
09847 420339 AB NANNY MAKES BABYS LITTLE D*CK SWELL
09847 420340 AB MYSTRICT SP*NKING NANNY
09847 420341 AB STP AUNTIES PANSY PETTICOAT PUNISHMENT
09847 420342 HUSBAND MADE TO LICK C*M OUT OF HER C**T
09090 224405 STEP MOTHER MADE HIM LICK HER P*SSY 18+
09090 224406 SHORTS PULLED DOWN & TAKEN UPSTAIRS
09090 224407 F**KED BY STEP MOTHER 18+
09847 420343 SLAVE FED AS MY AS**OLE IS SPREAD
09847 420344 D*LDO FROM HER AR** TO HIS MOUTH
To access any of these adult services callers must be over 18 & have the bill payers permission prerecorded calls cost £1.50 per minute plus your phone companys access charge
All the calls cost up to £1.00 plus your phone companys access charge and are recorded. Service provided by DATA PRO LTD Customer Caretine 0247159516

Bison tramples woman to death in wildlife park

A WOMAN was trampled to death by a BISON at just hours after a national park reopened to tourists amid the coronavirus pandemic.

The beast knocked the woman to the ground and trampled on her soon after she arrived at Yellowstone National Park.

She was among the first to be let back in to the western USA park and was in the Upper Geyser Basin area, near Old Faithful, when she approached the large mammal too closely, park officials said in a statement.

She was treated by paramedics but died at the scene. The incident is under investigation.

It was the first bison attack at the park this year.

The 3,500-square-mile wilderness area reopened last week, after being closed for two months because of the coronavirus outbreak.

Introducing Britain's most PESSIMISTIC astrologer...

SEPTIC MEG

FORGET astrologers who tell you you're going to meet a tall, dark stranger and that you're about to come into money...

Septic Meg tells it like it is – UTTERLY SHITE!

Other newspapers' stargazers are filled with optimistic balderdash, which leaves you completely unprepared for the vale of tears that is the real world.

Did any other newspaper astrologer see the coronavirus coming? Of course they f**king didn't.

So here's how YOUR immediate future is going to pan out, according to our very own SEPTIC MEG!

GEMINI ♊
MAY 21 – JUNE 20

NO work means a great suntan. And skin cancer.

CANCER ♋
JUNE 21 – JULY 22

SKY Go is no longer a novelty.

LEO ♌
JULY 23 – AUGUST 22

YOU'D quite like to go back to scowling at the fking neighbours.**

VIRGO ♍
AUGUST 23 – SEPTEMBER 22

YOUR kids' workshy union-obsessed teachers can just piss right off.

LIBRA ♎
SEPTEMBER 23 – OCTOBER 22

YOUR mum can't tell a story over the phone in less than 40 long, hateful minutes.

SCORPIO ♏
OCTOBER 23 – NOVEMBER 21

YOU'RE concerned that Tony Bellew might not be a total bellend after all.

SAGITTARIUS ♐
NOVEMBER 22 – DECEMBER 21

YOU'RE about five minutes away from kicking the TV in.

CAPRICORN ♑
DECEMBER 22 – JANUARY 19

ADVERTS by Nationwide bring out the murderer within you.

AQUARIUS ♒
JANUARY 20 – FEBRUARY 18

MIND-bending drugs, clearly, should now be made legal.

PISCES ♓
FEBRUARY 19 – MARCH 20

YOUR first thought is: What day is it? Your second is: Stella.

ARIES ♈
MARCH 21 – APRIL 19

YOU don't believe in God, but you do trust the DPD delivery driver.

TAURUS ♉
APRIL 20 – MAY 20

YOU'VE just learned your new GP is called Donald Trump.

XXX DVDS

BEST PICTURE QUALITY, BEST VALUE, BEST XXX CONTENT

Cakey TV

ALL DVDS PLAY FOR AT LEAST 2 HOURS
ALL PRICES INCLUDE 1ST CLASS & VERY DISCREET POST & PACKING.
ALL DVDS ARE UNCUT & UNCENSORED

2 XXX DVDS £12 / 4 £22 / 6 £30 / 10 £40 / 15 £50 / 22 £60 / 30 £70 / 50 £110

VISA MasterCard

SIMPLY CHOOSE YOUR PREFERRED SUBJECT MATTER. MIX & MATCH AS YOU LIKE

SPRING CHICKS (18 TO 25) / MILF (25 TO 40) / MATURE (40 TO 55) / GRANNY (55+) / ALL GIRL / TRANSSEXUAL / PRO-AMATEUR / LATINA / INTERRACIAL / GANGBANG / RETRO (1970 TO 1985) / BBW / CUCKOLD / JAPANESE / EUROPEAN / BRITISH / BDSM / FEM DOM / GAY MALE / THAI / COLLEGE UNIFORM / BIG TITS / BLACK GIRLS / TABOO (FANTASY ROLE PLAY) / REAL AMATEUR & HOME MADE / VARIOUS SCENES / SOLO GIRL / OLD FARTS & YOUNG TARTS / BUKKAKE / 100% NYLONS & STOCKINGS / SPANKING & CORPORAL / HAIRY MUFF / GROUP & ORGY

Tel: 07931-071575 / www.cakeytv.com

TO ORDER BY POST PLEASE SEND YOUR ORDER TO MR. SMITH, 235 RYE HOUSE, 161 HIGH STREET, RUISLIP, MIDDLESEX, HA4 8JY. PLEASE MAKE YOUR CHEQUE OR POSTAL ORDER PAYABLE TO MR. SMITH. PLEASE DECLARE THAT YOU ARE AGED 18+

'God bless my right to kill a nude burglar'

A PROUD homeowner declared "God Bless America and God bless our right to have guns" – after shooting a naked teenage burglar to death at his home.

Aaron LaTowsky (*above*), 41, was working on his property when his family's dog alerted him to activity coming from inside his home.

Armed with a shotgun, he went into his child's room and was confronted by the naked suspect, who was holding a large piece of wood.

The suspect charged at LaTowsky and was shot twice, say cops who attended the scene in Scottsdale, Arizona, and recognised the dead man as a local crook.

LaTowsky said: "God Bless America and the Second Amendment. Glad I was able to protect my family. God bless the police for coming so quick to take care of us."

The Second Amendment gives the Americans' the constitutional right to shoot burglars dead.

I'M against hunting. In fact, I'm a hunt saboteur. I go out the night before and shoot the fox.
– Tim Vine

Cop sacked for racist FB post

A COP is out of a job for a racist Facebook post in which he allegedly suggested it was "unfortunate" that the coronavirus pandemic had not killed off black people, officials said.

Steven Aucoin was fired after an investigation into the hateful social media post.

A police spokesman in Kaplan, Louisiana, said in a public posting: "We are writing this to inform everyone that we were made aware of the situation with the comments on Facebook from Steven Aucoin.

"The Kaplan Police Department would like to apologise for the matter."

They did not detail exactly what Aucoin wrote, but said he insinuated that he thought it was "unfortunate" that the ongoing coronavirus outbreak had not killed off all black people.

OCH AYE THE POO!

Scottish lockdown village keeps out visitors by pelting them with DOG DIRT

SHITTY TRICK: Duncan Campbell came up with dog dirt idea

By BARNEY SAMUELS
news@sundaysport.co.uk

THE far north of Scotland would seem to be the ideal place to get away from the swirling clouds of Chinese Death Virus in Britain's towns and cities.

The crystal-clear air, the sparkling, life-giving waters and the wide open spaces are just the things to ward off contagion.

And locals want to keep it that way!

Residents of several remote villages in the Highlands have erected signs warning outsiders to keep out – and keep their filthy germs away.

But in Glenhoots, Sutherland, they're going even further and are pelting incomers with DOG SHIT to drive them away!

In scenes not seen in mainland Britain since the Middle Ages, locals have formed themselves into vigilante groups to keep an eye out for approaching visitors.

Anyone who gets too close faces a barrage of abuse – and if that doesn't work, the plop bombardment starts.

The shitty trick is the brainchild of Glenhoots resident and councillor Duncan Campbell.

Filth

He stormed: "There's no virus in Glenhoots and that's the way we want it to stay.

"There's people who come up here – all the way from Glasgow or Perth, or even London bringing their dirty plagues with them.

"We tried reasoning with them. We only started throwing dog mess as a last resort."

It certainly does – because since the locals started throwing the filth, there have been NO coronavirus cases in Glenhoots.

Other villages in remote areas of Scotland are taking similar – if lass drastic – measures.

In the Lochaber community of Applecross, residents have placed a large notice along the famous Bealach na Bà road, part of the North Coast 500 route.

It reads: "Attention Visitors! Businesses are closed in Applecross. No food/drink available. Public toilets locked. No facilities. Community isolating - please respect."

In nearby Lochcarron a dummy holds up a home-made sign asking visitors to go home, while further north, locals in John O'Groats, Caithness, have placed hay bales to block off the car park at the popular photo spot.

THAT'S NET FUNNY!

People are finally listening:
Crowds are gettin smaller.

I'm going to hell

WARNING: Locals place signs to ward off outsiders

GET THE SPORT ONLINE FREE FOR A MONTH! GO TO www.sundaysportonline.co.uk

This week in 1990

Top 10 UK singles

1 *Killer* – Adamski
2 *World in Motion* – EnglandNewOrder
3 *Better the Devil You Know* – Kylie Minogue
4 *Dirty Cash* – The Adventures of Stevie V
5 *Hold On* – En Vogue
6 *I Still Haven't Found What I'm Looking For* – Chimes
7 *Venus* – Don Pablo's Animals
8 *Cover Girl* – New Kids on the Block
9 *Vogue* – Madonna
10 *How Can We Be Lovers* – Michael Bolton

Top 10 films in UK cinemas

1 *Back to the Future Part III*
2 *Bird on a Wire*
3 *Pretty Woman*
4 *Cadillac Man*
5 *Fire Birds*
6 *Teenage Mutant Ninja Turtles*
7 *The Hunt for Red October*
8 *Tales From the Darkside: The Movie*
9 *Joe Versus the Volcano*
10 *Spaced Invaders*

CHRISTINE McGUINNESS ISN'T THE ONLY BABE TO SEX TAPE

'I finish with spunk on my face'

DANI MAYE, 26, 32F, FROM KINGSTON UPON THAMES, LONDON

THERE'S nothing hotter than going down on my knees and sucking a hard cock while my man is filming me.

I like to dress in my sexiest lingerie while I do it and as I'm getting ready, I start to get wet at the thought of what's to come.

My man always films me striding into our bedroom in my hottest bra, knickers, sussies and stockings.

And he likes it when I talk dirty and tell him what I'm going to do to him.

Then I kneel if front of him and take his cock in my mouth.

I love to feel it get harder as I suck him and make a point of looking directly into the camera as I do it.

Then I turn around and bend over, pull my knickers down and make sure the camera gets a good look at my pussy – I want him to see how turned on I am.

'Give me that cock now,' I say, 'I want your big hard cock inside me, stretching me out'.

Then he takes me hard from behind.

And this being a porno I have to finish with his hot spunk all over my face!

Later we always watch it back and I get turned on all over again and end up riding his hard cock...

'We didn't just use our tongues and fingers'

KRYSTAL WEBB, 30, 30G, FROM BIRMINGHAM

I HAVE made DOZENS of my own porn films – I love it.

It feels so naughty and dirty to know that there is a record of me doing the wildest things.

And I always put on a show for the camera.

The naughtiest thing I've done is to make a lesbian porn tape, just for my fella to enjoy when I'm away working.

My best friend and I have always dabbled in girl-girl stuff and my man has never objected.

So, I secretly made a vid with her that totally blew his mind.

She wore a GoPro camera on her head so the whole thing is filmed from her point of view.

It meant when I went down on her my bloke got top see me licking her pussy exactly how SHE would.

He loved it – but not as much as I loved making the film.

Lesbian action has always been a turn on for me and I have slept with quite a few women.

But this was the best ever – we didn't just use our tongues and fingers, either!

At one point, I wore a double strap-on and was doing her up the arse and in her fanny at the same time.

And then we had a huge, thick strap-on that she wore which made me come the second I got it inside me.

My lucky fella thought that all his Christmases had come at once when I showed him the movie!

FILM HER SHAGGING SESSIONS...

STUNNAS!

CELEBRITY COUPLE: Christine and Paddy

By GARY DORAN gary@sundaysport.co.uk

BIG-BUSTED model and celebrity wife Christine McGuinness has revealed she has made a kinky sex tape with her comedian hubby Paddy.

The 32-year-old made the confession on an episode of *The Real Housewives of Cheshire* last week, shocking viewers who had no idea she was so NAUGHTY.

During a *RHOC* girls' holiday in Greece, co-star Lauren Simon asked: "Have you ever videoed yourself shagging?"

Christine replied: "I 100 per cent have!"

Keen to know more, Lauren added: "Can I ask you a quick question? When you videoed yourself and watched it, what did you think?"

But Christine said: "I didn't watch it back...it's for my husband!"

However, Lauren and their fellow *Cheshire* co-stars Dr Hanna Kinsella and Tanya Bardsley were not convinced.

And Tanya said: "Yes she did!" before Christine starts to giggle.

But the fit blonde isn't the only babe who likes to make homemade sex movies.

Sport girls Dani Maye and Krystal Webb both admit they love to see themselves in red-hot action...

NUT CHOKED NEIGHBOUR'S COCK – THEN GOUGED OUT HIS EYES

DEVIL'S WORK: Richard Ellison

A man gouged out his neighbour's eyes after an argument over a loud COCK – and then blamed it on the DEVIL.

Richard Wayne Ellison, 47, has been charged with murder after he admitted killing the rooster and its owner, 72-year-old Benny Foutch, saying: "Lucifer made me do it."

Ellison was irritated by the noise of the crowing cockerel so he stormed onto Foutch's property in Rock, West Virginia, leading to an argument between the two neighbours.

Ellison killed the rooster before turning on Foutch and gouging out his eyes.

Paramedics later found Foutch dead on his porch with "blood coming from his orbital sockets," according to a criminal complaint filed by Detective-Corporal M.S. Horn of the Mercer Co Sheriff's Office.

Ellison took the dead rooster back home and got his son to dispose of it before officers at the sheriff's office arrived and arrested him.

By BRAD CHADWICK news@sundaysport.co.uk

Horn said: "I asked Ellison what happened with him and Benny, and he made the hand motion of pressing his thumbs to his eyes.

"He went up there to kill the rooster because of a movie he'd watched and because it was crowing.

"Ellison later explained he pressed his thumbs into Benny's eyes, and stayed there until he was dead.

"He made a reference that Lucifer made him do it. He kept asking me to shoot him, that he deserved it. He then talked about getting somebody in prison to kill him."

Ellison is being held for assessment.

ONLY SERIOUS SLAVES NEED APPLY
EXTREME HUMILIATION
OBEY HER OR SUFFER!
Domination • Fire and Ice • CP • Gender Play
Mind Bondage • sissy training
*09099 962 110
Ladyboy LOVIN'
PERT TITS & A HOT SURPRISE IN MY PANTIES
Text: TRANNY To: 89098
TEXTS COST £1.50 PER MSG RECEIVED. MAX 3 REPLIES PER MSG SENT.
HOME ALONE WIVES
GAGGING FOR A SHA**ING
*09826 132 443
18
Teen Virgin
TIGHT WET YOUNG HOLES!
09839 190 472
46p PER MIN
*09826132444
BACKDOOR BABES
CALL NOW & GIVE IT TO THEM HARD!
DONT TALK JUST LISTEN
*09826 132 445
BIG BABES CLUCKING FOR A F**KING!
FLABBY FANTASIES
46p PER MIN
09839 190 473
DARK & DIRTY
BLACK BEAUTIES WAITING FOR YOUR CALL!
*09826 132 446

*Calls cost £1.55 per minute to 09099, 85p per minute to 09826 & 46p per minute to 09839 plus your phone company's access charge. All live calls are recorded in compliance with PP+ regulations. Service provided by Luv2Chat PO Box 143 BN16 8DF. Texts to 89098 cost £1.50 plus standard network charges per message received. Maximum three replies per message sent. 89098 is a virtual text chat service. Some automated messages may be sent for billing purposes. Not a subscription service. Adult text chat service with no guarantee of meeting made or implied. Service is for entertainment/fantasy/role play purposes only. Photos are of models and are for display purposes only. Text STOP to 89098 to stop service. Users of all services must be over 18 yrs and must have the bill payers' permission. Customer help line 03333130018. You may receive free promotional messages. To optout of marketing text OPTOUT to 89098.

GET THE SPORT ONLINE FREE FOR A MONTH! GO TO www.sundaysportonline.co.uk

10 things you might not know about THE CHELSEA FLOWER SHOW

IT'S the biggest event in the gardening calendar and attracts green-fingered types from around the world.

But this year – on account of the Chinese Death Plague – the Chelsea Flower Show has moved online.

It's a million miles from the original show, where Victoria gents stood around admiring each other's hollyhocks.

Here are some bloomin' fascinating facts about it...

1 THE Royal Horticultural Society Chelsea Flower Show has been held each year since 1862 – apart from 1917 and 1918 due to WWI and 1940-46 because of WWII.

2 IT was originally called The Great Spring Show and was moved to its current home, the Royal Hospital Chelsea, in 1913.

3 THE first RHS Chelsea Flower Show was staged in a large tent with a total of 244 exhibitors. Today the event spans 23 acres with 500 exhibitors.

4 IN 1927 there was a campaign to get the RHS to ban foreign exhibits to reduce competition with British firms. The RHS refused saying: "Horticulture knows nothing of nationality."

5 IN 1932 the rain at the Show was so severe a summer house display fell to pieces. One very wet exhibitor named it 'The Chelsea Shower Flow'.

6 OF the firms that exhibited at the first Chelsea Show in 1913, three still exhibit: McBean's Orchids, Blackmore & Langdon and Kelways Plants.

7 IN 1953 the show marked the Queen's coronation. Most of the Royal Family attended – apart from the Queen.

8 IN 1979 the show became so crowded that the turnstiles had to be closed.

9 IN 2000 a new pavilion replaced the largest canvas marquee. The old marquee was cut up and used to make 7,000 bags, aprons and jackets.

10 GNOMES are a no-no. They were officially banned from the flower show until 2013 when a display of 150 gnomes was gathered to greet the Queen, but the ban is back in force.

HOLLYWOOD ...OR BUST!

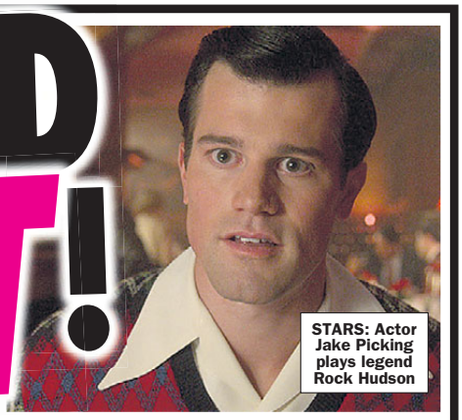

STARS: Actor Jake Picking plays legend Rock Hudson

X-rated scenes in new Netflix smash

By SIMON DEAN
news@sundaysport.co.uk

HOLLYWOOD loves nothing more than making movies and television shows about – Hollywood!

Now Netflix have got in on the act with a new series that's called, er… *Hollywood*.

The series follows a group of aspiring actors and filmmakers in post-World War II Tinseltown (1947–1948) as they try to make it in the film industry – no matter WHAT the cost.

Glimpse

Each character offers a unique glimpse behind the gilded curtain of Hollywood's Golden Age.

In fact, the Golden Age of Hollywood was nothing of the kind – as it was one of the dirtiest, filthiest episodes in all human history.

Studio bosses strode about like gods, using up and coming actors and actresses to fulfil whatever perversion crept across their whisky-soaked minds.

And this new series gives the tiniest taste of what it was like, with wall-to-wall kinky action, double-dealing, backbiting and FLYING SPUNK!

The series is also packed with lots of lovely starlet TEAT.

So, Hurrah for Hollywood!

PATTI LuPONE (AVIS AMBERG)

SAMARA WEAVING (CLAIRE WOOD)

NINA UMPIERREZ (ANONYMOUS WOMAN)

Dying sex shop boss 'conned out of £400k'

A SEX shop payroll clerk is accused of defrauding her dying boss out of almost £400,000.

Neva Lozzi, 44 (*above*), allegedly deceived prominent adult store owner Con Ange, 60, out of £390,000 from 2015 to 2020.

The dad-of-one has been diagnosed with motor neurone disease and is often off work while being treated overseas.

Doctors have told him he has only six months to live.

Police allege Ms Lozzi took advantage of his absence by making 380 transactions from business bank accounts into other accounts.

She is accused of using thousands of dollars to buy plane tickets and holidays, to pay rent on her top floor apartment in Sydney, Australia, and to cover wedding costs.

The mother has been charged with 16 fraud offences and is set to appear in court in July.

Mr Ange fears he won't live long enough to see the court ruling and is worried about his wife and son after he is gone.

STEPHEN FRY'S QI FACT

PROFESSIONAL dog walkers earn more than nurses.

Parlours reopen for hand relief

THAI massage parlours are set to reopen – but only for HANDJOBS.

The South East Asian country's Public Health Ministry said it will ask the COVID-19 task force to allow its infamous parlours to reopen but only to treat "organs below the waist".

The move comes after operators urged authorities to reopen their venues as soon as possible due to economic worries.

An official spokesman said that massages to the upper body, such as the neck, shoulders and back, must wait since it could pose a higher risk of spreading COVID-19.

However, the idea will be left to the task force to decide.

Last week, the task force allowed venues such as shopping malls, gyms, beauty clinics and public swimming pools to reopen, with restrictions.

TOSS OFF Porn

PLEASURE YOURSELF WITH OUR CAREFULLY CHOSEN HARDCORE

Import 1 - PENSIONER PORN

Ladies over retirement aged (67+) having sex in all kinds of situations. From solo masturbations & using sextoys in themselves, to duo pensioner lesbian scenes, to old ladies having sex with black men to group lesbian & sex scenes.

Import 2 - GRANDMA BATHROOM

This is a bit difficult! How can we fully describe different grannies using the bathroom & toilet, usually a very private matter but here filmed in close-up. Includes masterbation & sex toy use.

Import 3 - TINY TITTIES

Women with big tits are all very well, but what about us fans of almost flat-chested girls? These 18-24 year olds have beautiful puffy nipples & small but perfectly shaped little tits. 32aa's, 32a's, 32b's & 34a's. As well as vaginal sex, there's some 'A'.

Import 4 - F**K MY WIFE!

More husbands than you'd ever imagine, really get off on watching their lovely wives having sex with their best mate or even best mates. That's what happens on this film. All 16 women make as much sex noise as possible while they're being licked then taken. Loads of married sexy women.

Import 5 - NYMPHO NURSES

Sexy nurses dressed in their uniforms. Each has a strong sex drive & show us how they treat their 'special' patients! Oral, vaginal, foot-sex, hand-w**ks, breast-relief.

Import 6 - MATURE SUCKERS

Mature ladies aged 35-55 with a thirst for male juices. Experienced suckers with eager tongues & open mouths. All women swallow, none spit. Facial endings & some circle suckings.

Import 7 - BUSTY SECRETARY SEX WITH MY BOSS

Beautiful busty women who are secretaries. They have to fulfill more than office duties to please their horny boss. These women must open all holes for servicing. Oral, vaginal & 'A' sex. Breast relief with size DD+ boobs. Smart suits, high heels,stockings & suspenders.

Import 8 - COLLEGE GIRL EXAMINATIONS & SEXUAL PROBING

College girls dressed in their uniforms are summoned to the college doctor for thorough sexual examinations. Girls 18+

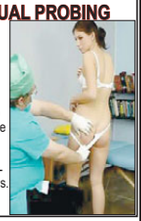

Import 9 - COLLEGE GIRL VIRGINS

Fresh young teens aged 18/19 dressed in their college uniforms. Each girl is a virgin to porn & a little nervous at first to f**k on film. Includes some bottom correction & white socks foot fetish.

Import 10 - JUST LEGAL ASIAN COLLEGE GIRLS

Beautiful sexy young Asian girls aged 18/19 are dressed in their very smart college uniforms. Each wears a tie, blouse, skirt & knee socks with sensible panties, usually pure white. All girls do oral, hand-relief & foot-fetish.

Import 11 - OLD & ANCIENT LESBIANS

Watch as these very experienced mature & ancient women get together for lesbian sex. All the women know exactly how to pleasure one another, their is certainly not their first time tasting p**sy. Sexy lingerie worn along with corsets & high heels.

Import 12 - MILFs TEACHING TEEN GIRLS SEX

Experienced MILFs teach young teen girls aged 18/19 how to satisfy a man & themselves

Import 13 - COLLEGE T-GIRLS

The most beautiful young T-girls aged just 18-21 dressed in college uniform with stockings & suspenders & high heels. Each T-girl does solo masturbation before having 'A' sex.

Import 14 - AMERICAN TEEN GIRLS - RANCH SEX BIZARRE

This is truly a niche fetish subject & not easy to come by. An American import with sexy young teen girls (18/19) who engage in bizarre sex acts on an all American Texas ranch.

Import 15 - JUST LEGAL TEEN GAY COLLEGE BOY SEX

Young gay lads aged 18/19 wearing their college uniforms, get together for gay sex. Oral & 1st time college 'A' sex.

Import 16 - MATURE TIGHTS & FOOT FETISH SEX

Mature women aged 40-55 who have sex whilst wearing their tights with a hole torn in the crutch area. Foot fetish sex with tights worn & creamy toes & feet.

Import 17 - 1st TIME TEEN 'A'

It's their first time at experiencing the unique thrill of 'A' sex. All filmed in close-up to capture every moment. It is not something that you want to miss. Not all manage to orgasm. 18+ girls

Import 18 - GRANNIES IN GIRDLES

Is it just a fetish thing or do all men secretly fancy grey haired grannies having sex with young blokes (18-24) ? All the grannies in this film wear old fashioned underwear including girdles, high waist tight support knickers, support bras & knee length tights. Oral & vaginal sex.

Import 19 - YOUNG INDIAN BRIDES FEEDING THEIR HUSBAND

A completely new & rare find for us! An Indian import featuring young Indian brides aged 19-24 who have recently had a baby. These women feed their husband from their boob then do oral sex.

Import 20 - TEENS ON THE TOILET

Sexy teenage girls aged 18/19 who have agreed to be filmed on the toilet performing their personal bathroom duties.

Import 21 - PAKISTANI WIVES

Pakistani housewives having inter-racial sex with a well-hung black man whilst their husband insists on watching the action. The women do oral & vaginal sex.

Import 22 - WATCHING GRANDMA MASTURBATE

Rare import featuring spying on grannies masturbating in their own homes.

Import 23 - MATURES & BLACKS

Inter-racial hardcore at it's best. So many women secretly or openly really want to experiment with sex with a black man or better still - sex with black men. These mature women aged 35-55 eagerly open their legs & mouths wide for entry.

Import 24 - BLACK DUDES F**KING BLACK BOOTY

Black on black sex featuring teen black girls aged 18/19 having sex with very well hung black men in their 30s. All the girls orgasm & their black sexual partners f**k their mouth.

SPECIAL HARDCORE OFFER PRICES

2 films - **£26.95** 4 films - **£41.95** 6 films - **£56.95** 8 films - **£71.95** 10 films - **£86.95**
12 films - **£91.95** 15 films - **£116.95** 20 films - **£141.95** Prices + £3 Post/Packing

Mr/Mrs/Ms .....

Address .....

.....

Signed over 18 ..... 24.5.20

I would like order

Offer 1 ☐ Offer 2 ☐ Offer 3 ☐
Offer 4 ☐ Offer 5 ☐ Offer 6 ☐
Offer 7 ☐ Offer 8 ☐ Offer 9 ☐
Offer 10 ☐ Offer 11 ☐ Offer 12 ☐
Offer 13 ☐ Offer 14 ☐ Offer 15 ☐
Offer 16 ☐ Offer 17 ☐ Offer 18 ☐
Offer 19 ☐ Offer 20 ☐ Offer 21 ☐
Offer 22 ☐ Offer 23 ☐ Offer 24 ☐

I enclose £ ..... (**which includes £3 postage costs**). I am paying by cheque (pay to **JESTA MEDIA**) ☐ uncrossed postal order ☐ cash ☐

JESTA MEDIA, Store 57, MADDISON HOUSE, 226 HIGH ST, CR9 1DF

Full refund given if not entirely satisfied with your goods if you return them within 7 days or receipt by recorded delivery please. Offer whilst stocks last & to over 18's only. We reserve the right to change this offer at any time. Photos & descriptions do not form contract of sale in any form. You are opting in to be added to our database. Films maybe duplicated onto minimum format.

100% REFUND IF NOT ENTIRELY HAPPY WITH YOUR HARDCORE FILMS!!

This is not a dating service. Calls £3.60 per minute plus access charge. Texts cost £3 each 3 messages per reply = £9. To end send STOP to 79050 - Over 18/s only

CASUAL SEX CONTACTS

Swingers

Txt: SWING to 79050 ✆090 980 80194

Women 40+

Txt: FORTY to 79050 ✆090 980 80155

Women 50+

Txt: FIFTY to 79050 ✆090 980 80141

Women 60+

Txt: SIXTY to 79050 ✆090 980 80173

Women 70+

Txt: SEVENTY to 79050 ✆090 980 80165

Women 80+

Txt: EIGHTY to 79050 ✆090 980 80133

Grannies

Txt: GRANNY to 79050 ✆090 980 80188

Dominatrix

DOMINATRIX to 79050 ✆090 980 80148

Dirty Teens

Txt: TEEN to 79050 ✆090 980 80107

ASIAN

Txt: ASIAN to 79050 ✆090 980 80282

INDIAN

Txt: INDIAN to 79050 ✆090 980 80296

BLACK

Txt: BLACK to 79050 ✆090 980 80281

TRANNY

Txt: TRANNY to 79050 ✆090 980 80194

X-DRESS

XDRESSER to 79050 ✆090 980 80295

GAY

Txt: GAY to 79050 ✆090 980 80274

Tranny Dom

TRANNYDOM to 79050 ✆090 980 80108

Sex Parties

SWINGERS to 79050 ✆090 980 80280

DOGGERS

Txt:DOGGERS to 79050 ✆090 980 80304

Looking For TEEN Girls 18+?

N. Ireland	090 9808 0107		Eastern	090 9808 0130	
Scotland	090 9808 0127		W. Mids	090 9808 0132	
N. West	090 9808 0120		E. Mids	090 9808 0163	
N. East	090 9808 0117		S. West	090 9808 0153	
Yorkshire	090 9808 0196		S. East	090 9808 0172	
Wales	090 9808 0150		London	090 9808 0104	

Looking For MATURE Women?

N. Ireland	090 9808 0166		Eastern	090 9808 0159	
Scotland	090 9808 0111		W. Mids	090 9808 0101	
N. West	090 9808 0176		E. Mids	090 9808 0180	
N. East	090 9808 0185		S. West	090 9808 0134	
Yorkshire	090 9808 0162		S. East	090 9808 0122	
Wales	090 9808 0126		London	090 9808 0116	

Looking For GRANNIES/OLDIES?

N. Ireland	090 9808 0173		Eastern	090 9808 0199	
Scotland	090 9808 0165		W. Mids	090 9808 0188	
N. West	090 9808 0133		E. Mids	090 9808 0135	
N. East	090 9808 0100		S. West	090 9808 0179	
Yorkshire	090 9808 0131		S. East	090 9808 0140	
Wales	090 9808 0119		London	090 9808 0160	

Terms & Conditions - Please read carefully. All women 18+. Over 18 Only. **Texts to 79050 cost £3.00 per msg rec (max 3 messages per reply = £9)** This is not a dating service. Virtual sex chat service. Photos/descriptions for display purposes/ entertainment/fantasy chat. To stop rec msgs text STOP to 79050. Platinum, 48/77 Beak Street, London W1F **0207 096 0457** Callers must be 18+ and have bill payers permission. Calls may be recorded. **Calls cost £3.60 per minute plus access charge.** Calls from mobiles/other service providers may vary. **Full T&C at adulttelecoms.co.uk. Datapro Services Ltd 0203 455 2145.**

PERVY CRIMPER DRESSED AS GIRL TO SUCK OFF BLOKE IN PARK

CHARGED: Sean Lamont Brooks

A HAIRDRESSER has been nicked for giving another man ORAL SEX – while wearing a dress and pretending to be called Delores.

Registered pervert Sean Lamont Brooks, 47, lured the victim – a client at his salon – to a park claiming a female friend of his wanted to give him a sloppy blowjob.

But the female friend – who was apparently called "Delores" was actually Brooks in a wig and a frock.

And the victim only suspected something was wrong when he saw that the "woman" sucking him off had big hands.

The bizarre case was dealt with by Deputy William Forinash of the St Mary's Co Sheriff's Office in Maryland.

In his report, he wrote: "The victim said that Brooks offered to introduce him to some of his girlfriends and a few days later Brooks contacted him claiming one of his girlfriends wanted to give him oral sex.

"Once at the park, Brooks told the man to sit on a bench and said he would go and fetch his girlfriend.

"The victim said he watched Brooks walk off into the trees with a backpack, and a few minutes later what he believed to be a female emerged.

"He told police that because of how dark it was he was unable to see the other person's face.

"He said as the person touched him with their hand he felt as though their hands were 'pretty big' for a female and that he became suspicious 'she' may be Brooks dressed as a female.

Beard

"He told police that the person giving him oral sex appeared to have an outline of a beard, at which time he began to think this was not a female.

"He said he became scared and quickly faked an orgasm."

When police contacted Brooks, he admitted he took the victim to the park and dressed up as a female behind a tree.

Brooks has since been charged with sexual assault and committing a perverted practice.

By BRAD CHADWICK
news@sundaysport.co.uk

DEANO ON SUNDAY

BBC diversity tossers are a waste of air

WHAT do you think will be needed most to pull Britain out of the economic mire once this virus pandemonium is over?

Thrusting entrepreneurial spirit?

A traditional buccaneering sense of go-getting adventure?

Fewer restrictions on the parts of the economy that make money?

Nope.

What Britain needs – according to some – is more f**king DIVERSITY!

Last week the BBC hosted an event about "how to ensure that diversity and inclusion form part of recovery plans from the coronavirus pandemic".

Packed

F**k me! And I missed it!

United Nations Deputy Secretary-General Amina Mohammed took part in the event alongside BBC Director-General Tony Hall.

Good to know that the number two at the UN and the boss of the BBC can find time in their packed diaries to honk out PC hot air

The event was held to mark "International Diversity Day", which nestles snugly between the "International Day Against Homophobia, Transphobia and Biphobia" and the "International Day for Biological Diversity".

I am not making this shit up.

The nincompoops in charge of this diversity bullshit have a calendar – and actual calendar – so they can keep track of all their various International Day of the F**king Blah, Blah, Blah, etc.

Ahead of the event, Lord Hall said: "Through the current pandemic we have been focused on keeping the public informed, educated and entertained, but our actions now and in the future must not come at the cost of building an inclusive creative industry.

Gibberish

"I am determined that the BBC continues to lead the way on diversity and we are committed to working with experts and partners at the UN and LinkedIn to share insights and learn from one another."

I think that is what is called, to quote *Blazing Saddles*, "authentic frontier gibberish".

Look, I don't give two c**ting hoots whether the BBC wants to celebrate the International Day of the Transvestite Newt.

Just not on MY shilling!

We pay the BBC – are FORCED to pay the BBC – to, in the words of Hall himself, "inform, educate, entertain".

Holding a talking shop for a bunch of chin-stroking north London types to nod their heads and wank themselves into a frenzy whenever anyone says "diversity" is NOT part of the Beeb's job.

If the pubeless cretins at the BBC have so little to do that they fill their time with this shit, they should f**k off to a field and help the farmers pick some f**king cauliflowers.

email: simon@sundaysport.co.uk

READER CHALLENGE

FROM PAGE 8

Did you find the beach BUM-SNIFF pervert?

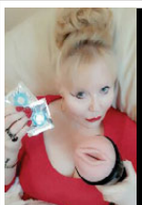

CALL AMANDA 07966 519 614
FOR VISITS / TABOO LIVE 1-2-1 CALLS & WORN PANTIES

NEW MADAM AMANDA'S LIVE CHAT
TALK NOW TO AMANDA HER MISTRESSES & NANNIES

LIVE DOMINATION & FETISH	09845 400 141
LIVE CUCKOLD HUSBAND	09845 400 129
LIVE SISSY	09845 400 053
LIVE CHASTITY	09845 400 067
LIVE ADULT BABY - ABDL	09845 400 131
LIVE TOILET SPORTS	09845 400 088
LIVE HARDCORE SEX	09845 430385

NEW MAY 2020 TEEN FILTH RECORDED STORIES

09083 930 835 TIGHT A**E F**K
09083 930 836 CAUGHT WITH STEP DAUGHTERS KNICKERS
09083 930 837 SHE MADE HIM TOUCH HER 18+
09083 930 838 HER TINY T*TS
09083 930 839 HER BALD P**Y
09083 930 840 HE ATE HER C**T
09083 930 841 SP**KED & FI**ERED
09083 930 842 SHE GOT SIX OF THE BEST
09091 065 213 MADE TO LICK THE FAT GIRLS FA**Y

To access any of these adult services callers must be over 18 & have the bill payers permission. premium/chat rate cost £1.50 per minute plus your phone companys access charge. All live calls cost up to £1.00 plus your phone companys access charge and are recorded. Service provided by DATA PRO LTD Customer Careline 02477150516

PERV BONKS FOOTBALL STADIUM SEX DOLLS

SHAME-FACED: Kim Ki-Woo

Security patrol catches weirdo balls-deep

By BRAD CHADWICK in SEOUL
news@sundaysport.co.uk

WHEN South Korean foootball side FC Seoul accepted an offer from a company called Dalcom to "fill" empty stadium seats at their first match since the virus lockdown, it turned out to be an OWN GOAL.

Because Dalcom filled the seats with what looked like SEX DOLLS – 28 of them female and two of them male.

Fans watching online noticed that some of the mannequins wore clothing and banners advertising X-rated websites – even though porn is banned in South Korea.

It led to a grovelling apology from FC Seoul and dire headlines around the world.

But it was not the end of the story, because after last Sunday's match, as darkness fell, pervert Kim Ki-Woo sneaked into the ground.

SEX FAN-TASY: Sex dolls in the 'crowd' at FC Seoul match

And he took his chance to have sex with SEVEN of the dolls.

The single engineering worker was spotted by a security patrol as he got stuck into doll number eight.

A source said: "A cry went up 'Turn on the floodlights.

"As the lights came on, there was this fellow humping a sex doll. I have never seen anyone so shame-faced."

Cops were quickly on the scene and Kim, who had been detained by security men, received a traditional "Gyeongchal guta" – or police beating – before being hauled away.

He has been charged with violating private property, trespass and indecency.

XXX MISTRESS XXX
OBEY WORSHIP
• DILDO TRAINING
• BDSM
• ROLEPLAY
• WHIPPING
• TEASE & DENIAL
STRICT BITCH SPECIAL
0983 919 7375
LADY BOYS
Hotter than the REAL THING
I WON'T TELL ANYONE!
IT'LL BE OUR SECRET!
0983 919 7425
BLACK BOOTY
POUND ME FROM BEHIND LIKE A WILD ANIMAL!
SLIDE IN MY WET BLACK HOLE!
0983 919 7420
Just Legal
PRETTY IN PINK
DIRTY LITTLE MINX
0983 919 7207
TARTY GRANNY
CALL ME NOW
SPUNK ON MY NEW FAKE TITS
LIVE 121 CHAT • LIVE 121 CHAT
0983 919 7285
OLDER HOUSEWIVES
ONLY 46P PER MINUTE
LIVE 121 • LIVE 121 • LIVE
CALL NOW I'M GAGGING FOR IT!
0983 919 7458
ASIAN BABES
NOW • CALL NOW •
0983 919 7443
HARDCORE
HOT SHOT
0983 919 0756
ADULT BABY FANTASIES
LIVE ADULT BABY EXPERTS WAITING FOR YOUR CALL
• AGE REGRESSION
• DIAPER FANTASIES
• COMFORT CUDDLES
• BREAST FEEDING
• ...AND MUCH MORE!!
MAKE YOUR FANTASY REALITY
0983 919 7214
18+ only. 45p per minute plus 'Access Charge' Calls Recorded LL99 Ltd. 0208 114 2016
We may send you free promotional sms messages. If you would like to opt-out of receiving free promotional sms messages please text OPTOUT to shortcode 89077.

BIGFOOT: Shadowy pic of the mythical beast

Did yeti kill Russian skiers?

THERE lies an icy peak in Russia's northern Siberia called Kholat Syakhl – meaning 'The Mountain of the Dead'.

When a group of nine skiers went missing there in February 1959, rescuers feared the worst.

The local Mansi people speak of an Abominable Snowman – known as the 'menk' – that haunts the area.

So when a search party stumbled upon a bloodcurdling scene of carnage, with broken bodies strewn across the wasteland, all signs pointed to this sinister Russian yeti.

Slaughtered

All nine skiers had been slaughtered.

The deceased had suffered harrowing internal injuries, as if they'd been repeatedly bludgeoned – their bones snapped like twigs.

One doctor said it was "as if someone had hugged them, oh so tightly".

The group's tents had been ripped from the inside out – the doors remained fastened shut – as if they'd been desperately trying to flee an assailant.

The victims, including 23-year-old team leader Igor Dyatlov, were found strewn in a line for a third of a mile down the slope.

Some were partially naked, despite temperatures dipping to minus 24, while others had frantically dug a snow cave, hiding themselves from danger.

But it was the injuries to Lyudmilla Dubinina's body that stopped researchers in their tracks, so gruesome they were in their nature.

The poor girl had also been viciously assaulted, but unlike the others her eyes and TONGUE were missing.

By CLARKSON McARTHUR
news@sundaysport.co.uk

'Their bones were snapped like twigs'

Had a yeti stalked the skiers as they'd hiked through a forest, and then set upon them during the dead of night, taking the girl's soft internal organs as a snack?

Those who DID suspect a murderous mythical creature had every right to do so.

This remote region has long been associated with yeti sightings – beasts also known here as 'almas' or 'almasti'.

In woods that throng with brown bear, lynx and wolverine, yetis are taken just as seriously as any other apex predators.

In 2011, the local government in Kemerovo announced plans to open a new scientific research institute to study the yeti.

And in May last year new evidence emerged from the 1959 incident that left researchers stunned…

A photo found in one of the victim's cameras showed a shadowy, muscular figure peering out from the forest's edge.

Did the skiers try to document the 'animal' tailing them?

Whatever happened in those snowy wastelands, the official Soviet investigator into the tragedy, Lev Ivanov, failed to offer any answers.

Meanwhile, the mountain was sealed off from visitors for the next four years.

However, that's not the end of the story and yeti sightings in Siberia continue to this day.

Dr Igor Burtsev, Russia's leading proponent of the Abominable Snowman, pores over the countless photos and videos appearing to show hulking beasts trudging through the tundra, often with yeti infants visible, too.

VICTIMS: Skiers were found in ice

REAL LIFE X-FILES

And Burtsev is convinced the animal is an "unknown mammal closely related to man".

He said: "When homo sapiens started populating the world, they viciously exterminated its closest relative in the hominid family, homo neanderthalensis.

"But some of the Neanderthals may have survived to this day in some mountainous wooded habitats that are more or less off limits to their arch foes.

"No clothing on them, no tools in hands, and no fire in the household. Only round-the-clock watchfulness for homo sapiens around."

The most recent encounter with Russia's version of bigfoot came in January this year.

A group of locals stumbled upon – and managed to photograph – an overgrown ape in the southwest region of the Caucasus Mountains.

Eyewitness Ludmila Hristoforova said: "The creature was big, looking like a bear, but not a bear.

"From the door we have seen something big and shaggy."

Homeowner Andrei Kazarian added: "I heard footsteps and we were pretty sure there was no-one else around because we knew for sure everyone else was inside the house.

Footprints

"Although we didn't see anyone we saw its huge footprints. They were five to six centimetres deep and couldn't come from a human foot."

Others, however, are sceptical about the yeti's existence.

New York-based author Benjamin Radford, 44, is an expert on the Dyatlov Pass Incident and he is convinced the group tragically died in an avalanche.

He explained: "They were poorly clothed because they had been sleeping, and ran to the safety of the nearby woods where trees would help slow oncoming snow.

"In the darkness of night they got separated into two or three groups – one group made a fire while the others tried to return to the tent to recover their clothing, since the danger had apparently passed.

"But it was too cold, and they all froze to death before they could locate their tent in the darkness.

"The group of four whose bodies were most severely damaged were caught in an avalanche and buried under 13ft of snow.

"Dubinina's tongue was likely removed by scavengers and ordinary predation."

OTHER YETI ENCOUNTERS AROUND THE WORLD...

The Everest yeti

ARGUABLY the most famous photograph of a yeti's footprint was snapped by British explorer Eric Shipton during a 1951 expedition to Mount Everest in Nepal.

The foot measured between 12 and 13 inches long.

Shipton always claimed the photos were authentic, right up until his death in 1977.

Don Whillans

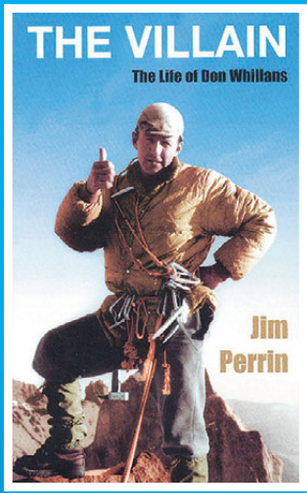

HARD-drinking climber Don Whillans, from Manchester, who passed away in 1985, was known for his brutal honesty and whose life story was told in Jim Perrin's book *The Villain*.

So when he reported having witnessed a hairy creature while scaling Annapurna in 1970, the climbing community listened.

He said: "It was on all fours and it was bounding along very quickly across the snow, heading for the shelter of the cliffs.

"That was the point at which I thought, 'That thing is an ape or ape-like creature'."

Reinhold Messner

ITALIAN wall-crawler Reinhold Messner, 70, used to laugh at yeti reports – until he saw one himself in 1986.

He said: "When I saw a yeti that night I was looking and thinking, 'What's that?'

"When I approached the place where the yeti stood before it ran away, I found a footprint, exactly like the ones they took photographs of in the 1950s.

"And I said to myself, 'Strange'. They were footprints like those of a two-leg-going animal."

He thinks the yeti is a type of Tibetan bear.

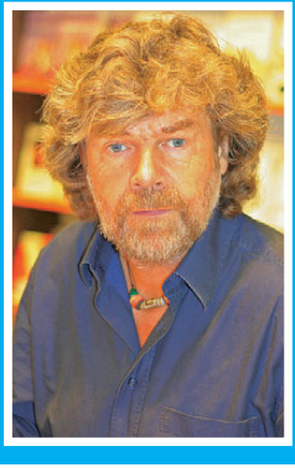

Due To Family Friendly Censorship Rules In This Paper, We Cannot Fully Describe The Fetishes In These Films Or Show Strong Photos ~ We Apologise For This.

Exclusive To DOGMA ~ Not Available In U.K. Sex Shops

NEW Fetish DVDS!

Special Deal!! Buy Any 2 Films for £24.99! Or 6 Films For £54.99!

TEEN UNIFORM

Up the bum! Teens (18+) in college uniform.

BIG BLACK RODS

Interracial, 'A', D.P., oral, hand-relief, fetish sex.

LESBIAN GRAN

Strap-on sex, oral, 3sums, teens + 70+.

GERMAN JUGGS

Massive tits - breast-relief, oral, facials.

BLACK JACKIE

Midget girl Jackie. Inter-racial g**g-b**gs

FINGER BANG

Masturbating matures. Sex-toys, loud orgasms

MISTRESS + MAID

Domination, uniforms, pony-play, face-sitting.

GRANNY INTER-RACIAL

70+ grannies. Oral, vaginal, D.P. fetish.

MATURE UNIFORM 'A' SEX

College uniforms, 'A', stockings, fetish

PENSIONER SEX

BLACK MILFs + TEENS 18+

Oral, 3sums, vaginal, 'A', facials, fetish

TEENS SHAG OLD MEN

Teens (18+) - oral, vaginal, hand-relief

MATURE THREESOMES

Women 40+. Oral, bi, vaginal, fetishes.

EBONY OBESE LESBIANS

Strap-ons, 3sums, boob-sucking, fetish

CORSET LESBIANS

BLACK WIVES BUM BUSTING

Black beauties, bum sex, D.P. fetishes.

THRESHERS STUDENT ORGIES

3sums, 4sums, lesbian & toilet.. Fetish 18+

JUST LEGAL GG B**GS**

Fresh, young - just 18! Oral, vaginal, DP

BIG FAT GRANNY LESBIANS

Sex toys, oral, domination, fetishes.

NIPPLE FETISHES

AMATEUR GRANNY AUDITIONS

Women 60+. Oral, vaginal, hand-relief.

FRESH PHILIPINO TEENS

Girls 18+. Oral, vaginal, 3sums. Fetishes

MATURE SWINGERS

Group orgies, lesbian orgies, fetish sex.

TEEN FOOT & LEG FETISH

Teens 18+. Climax over feet, legs, toes

MY MATES GRANNY

TEEN DOMINATRIX FETISH

Strong fetish. Boot & whip. Face sitting

BIG GAY BEAR WRESTLING

Gay fight club. Oral, domination, 'A'.

ARAB MISTRESS

Arab Doms, latex, rubber, bdsm training.

MATURE 'A'

Mature mums trying 'A' sex for the 1st time.

FILL MY MOUTH
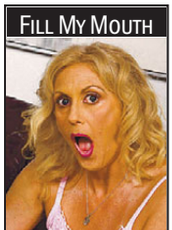
Oral sex, facials, circle sucking, strong fetishes

BIG BOOB TEENS

Teens (18+). Oral, boob-relief, vaginal.

MILITARY GAYS
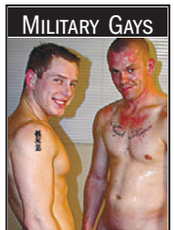
Beefy, muscular army gays. Oral, 'A', g**gb**g.

BRAZILLIAN TRANNIES

Big rods, 'A, oral, 3sums, farm fetishes

INDIAN TEENS 18+

Sex-toys, oral, loud orgasms, 3sums, fetish

SPECIAL DEALS!
Any 2 films - £24.99
Any 4 films - £39.99
Any 6 films - £54.99
Any 8 films - £69.99
Any 12 films - £99.99
Maximum of 15 films - £119.99!

Prices + £5 postage & packing

Minimum order is 2 films

Your Name & Address: .....
.....
.....
.....Postcode.....

Send this coupon & payment to:
DOGMA Imports, Units 4-10
28 Park Street, Luton LU1 3FL

I enclose £.....
+ £5 P&P £ 5.00
Total £.....
Pay by Cash ☐
Postal Order ☐
Cheque ☐
(pay to DOGMA)

Please list the dvds that you would like to order
.....
.....
.....
.....
.....
.....

No quibble money-back guarantee will be given upon return of goods within 7 days in perfect condition.Descriptions/pictures are a guide to our films & stock may be changed at any time without prior notice. We sell to over 18's only.

JUST IN!
NEW IMPORT
ROMANIAN FARMERS DAUGHTERS EXTREME
18-24 - No Descriptions Allowed
In This Family Friendly Paper
A MUST FOR ALL FETISH FANS

SEX SERVICES

Texts cost £2.00 per message. Calls £3.60 per minute plus access charge

●Busty Mature exp housewife offer sexual relief of any kind. 090 9808 0296

●Ass sex is my speciality. Big round cheeks & tight hole! 24 hr svs 090 9808 0242

●Ancient granny (74 yrs) will take out teeth for oral. 090 9808 0279

●Sexy MILF specialises in bathroom fetish 24 hr 090 9808 0299

●Black BBW mature mama. All holes & fetishes. 24hrs 090 9808 0281

●Lesbian couple - w*nk to our kinky sex show! 090 9808 0319

●Schoolgirl (18 legal) will please daddies! Uniform/socks 090 9808 0337

●Gay boys (firm asses) gives pleasure to bi curious men. Text: GAY to 89530

●She-Male Busty. V sexy & satisfying. 24hrs 090 8808 0347

●ADULT BABY CLUB INFO 090 9808 0260

●WIFE SWAPPERS Select Your Slut! 090 9808 0269

●DOGGING Sites Info Service Text: SWINGER to 89530

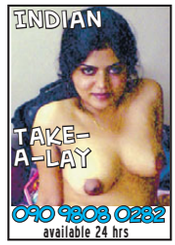

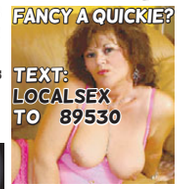

TRANNY
090 996 70402

Specialist Adult Contacts

Txt: FORTY to 89530 090 9808 0201

Txt: FIFTY to 89530 090 9808 0567

Txt: SIXTY to 89530 090 9808 0423

Txt: SEVENTY to 89530 090 9808 0563

Txt: PENSIONER to 89530 090 9808 0486

Txt: BLACK to 89530 090 9808 0443

Txt: GRANNY to 89530 090 9808 0432

Txt: TRANNY to 89530 090 9808 0347

Txt: ASIAN to 89530 090 9808 0282

Txt: SUBMISSIVE to 89530 090 9808 0304

Txt: DOMINATRIX to 89530 090 9808 0237

Txt: INDIAN to 89530 090 9808 0280

Terms & Conditions - Please read carefully. All women 18+. Over 18 Only. Texts to 89530 cost £2.00 per msg rec (max 3 messages per reply + £6) This is not a dating service. Virtual sex chat service. Photos/descriptions for display purposes/entertainment/fantasy chat. To stop rec msgs text STOP to 89530. Platinum. 15/75 Ingestre Pl, London W1F 0207 096 0457 Callers must be 18+ and have bill payers permission. Calls may be recorded. Calls cost £1.60 per minute plus access charge. Calls from mobiles/other service providers may vary. Full T&C at adultelecoms.co.uk. Datapro Services Ltd 0203 455 2145.

SUNDAY Sport BRAIN BUSTERS

BRITAIN'S RUDEST AND CRUDEST PUZZLE PAGES

BRANDY'S FILTHY JOKE

Q: HOW is a woman like a road?
A: Both have manholes!

Brandy Robbins
Age 32, 30G, from Manchester

NAME THAT UNDERBOOB

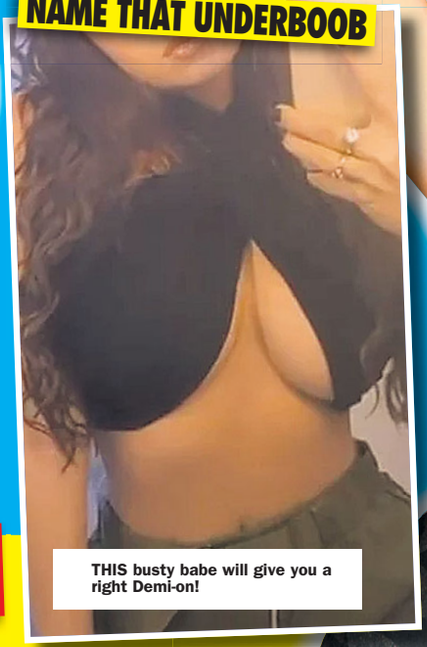

THIS busty babe will give you a right Demi-on!

NAME THE SEE-THRU STUNNAS

CAN you name the celebrity babe just by seeing bits of her hot bod exposed through sheer clothing?

1

SINGER. Name sounds like an anagram – and is an anagram for "a dialup". Fact.

2

YOU'LL get an achy-breaky right wrist if you look at this pop daughter too long!

3

IF you watch *Made in Chelsea*, you may get this. If not, you haven't got a chance.

4

YOU'D be up that like a Rata up a drainpipe!

5

STROPPY supermodel. Bit of a temper.

6

THIS topless modelling legend has just split from her footballer hubby.

7

A RITA fine bit of tit on her, this songstress!

8

A DANISH supermodel, from when models looked like women rather than abducted children.

TURN THE PAGE FOR MORE PUZZLES

SUNDAY Sport BRAINBUSTER

ALTERED IMAGES

CAN you name the famous naked babe?

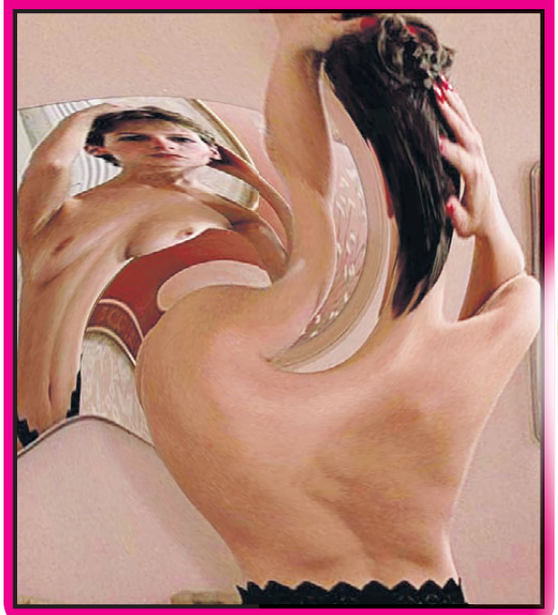

DEFACED!

WHO'S behind the defaced doodles?
We've hidden a celebrity behind the sketchings of our office lunatic but can you tell who it is?

IMOGEN'S B

Imogen Grey
Age 25, 34D, from Birmingham

1 WHO is the richest person in the UK, according to the *Sunday Times* Rich List?
a) Inventor Sir James Dyson
b) The Queen
c) Sir Alan Lord Sugar
d) Fidget spinner billionaire Bobby Atkins

2 WHICH song was voted the greatest Eurovision Song Contest entry by viewers of the Beeb's replacement coverage of this year's cancelled event?
a) Brotherhood of Man's *Save Your Kisses for Me* (winner 1976)
b) ABBA's *Waterloo* (winner 1974)
c) Johnny Logan's *What's Another Year* (winner 1980)
d) Jemini's *Cry Baby* (last 2003)

3 CHICKS from which species of bird hatched in the wild in Britain for the first time in centuries?
a) Flamingo
b) Sea eagle
c) Turkey
d) White stork

4 WHICH writer was criticised for travelling more than 11,000 miles from New Zealand to their house in Skye, in breach of Scotland's lockdown rules?
a) Alan Bennett
b) Bill Bryson
c) Neil Gaiman
d) JK Rowling

WORD SEARCH

THERE are 15 words hidden in our word search grid. Can you find them all? This week...

ROMCOMS

BIG PUB QUIZ!

5 DONALD Trump revealed he is taking hydroxycholoroquine to ward off coronavirus. Which condition is the drug usually used to treat?
a) Syphilis
b) Chicken pox
c) Malaria
d) Bubonic plague

6 WHAT human gesture can goats understand, according to a study by the University of Roehampton?
a) Winking
b) Waving
c) Pointing
d) The 'wanker' sign

7 HOW will the Prince of Wales be showing off his love of classical music next week?
a) By playing the cello at Highgrove
b) By presenting a two-hour Classic FM show
c) By banging a dustbin for three hours on Radio 3
d) By singing *Nessun Dorma* naked on the balcony at Buckingham Palace

8 BBC weather presenter Carol Kirkwood has thanked emergency workers who helped her after an accident involving what?
a) A helicopter
b) Her bike
c) A rain gauge in Tavistock
d) Her undercrackers after a dodgy takeaway curry

9 WHO is set to narrate a series of *Pippi Longstocking* audiobooks by Swedish author Astrid Lindgren?
a) Anni-Frid from ABBA
b) Agnetha from ABBA
c) Bjorn from ABBA
d) Sandi Toksvig

10 THE lead singer of heavy metal band Scorpions has dismissed rumours their 1990 hit *Wind of Change* was written by which intelligence agency?
a) CIA
b) MI5
c) KGB
d) IMF

11 ANOSMIA has been included on the official list of coronavirus symptoms. What is it?
a) Loss of smell and taste
b) Loss of feeling in the scalp
c) An inability to social distance
d) A swelling of the head to seven times its normal size

12 WHICH 80s pop group are releasing a memoir called *Really Saying Something*?
a) Kajagoogoo
b) T'Pau
c) Bananarama
d) The Goombay Dance Band

13 NICK Hancock and Gary Lineker have apologised to ex-footballer Luke Chadwick for mocking his appearance on which BBC television show 20 years ago?
a) *They Think It's All Over*
b) *Have I Got News For You*
c) *Never Mind the Buzzcocks*
d *Wogan*

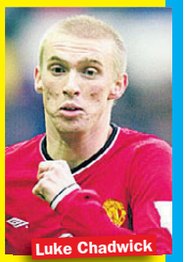

14 CHINA has slapped an 80% tax on barley from which country, in a growing trade war between the two nations?
a) Ethiopia
b) Canada
c) UK
d) Australia

15 BOSSES at the Beeb have ordered a 22-minute compilation of which show to be removed from *PornHub*?
a) *Oranges Are Not the Only Fruit*
b) *Tipping the Velvet*
c) *Gentleman Jack*
d) *Normal People*

COUNTDOWN CONUNDRUM

THIS jumbled-up rude word would leave *Countdown's* Rachel Riley with a face redder than an embarrassed tomato. Can you work out what it is?

C E N K S A R K

= _____

JOKE OF THE WEEK

"I SAID to my friend, 'Let's take turns naming American vice-presidents. Al Gore first…'"

SPOT THE DIFFERENCE

THERE are six differences between the two pictures. Can you spot them all?

Sex Educashun

HOW well do you know your sex terms?
HERE'S a rude word but only one of the definitions is correct. Do you know the right one?

GROVING

a) The act of sniffing a woman's armpit.

b) Seducing a woman by putting your dick in her hand and starting to cry.

ALL ANSWERS ON PAGE 55

LOVE SIMON
TWO WEEKS NOTICE
OVERBOARD
DIRTY DANCING
DAVE
THE HOLIDAY
MOULIN ROUGE
THE KISSING BOOTH
HOME AGAIN
GHOST
HOPE FLOATS
ATONEMENT
LEGALLY BLONDE
NOTTING HILL
SABRINA

V	H	E	V	F	S	Y	Z	D	I	N	S	C	E	H	J	D	M	A	H
X	D	D	H	N	W	Y	R	N	O	T	T	I	N	G	H	I	L	L	B
I	W	I	F	O	H	P	T	G	S	S	X	J	R	H	C	X	H	H	F
B	W	R	O	T	M	F	U	O	V	P	B	C	A	N	Q	B	Z	S	P
Q	W	T	F	H	Z	E	H	K	I	K	T	C	M	X	F	E	L	D	H
X	Q	Y	K	E	D	G	A	T	H	O	P	E	F	L	O	A	T	S	O
S	M	D	V	K	L	Q	F	G	H	O	F	B	Y	P	Z	N	Q	Y	V
N	L	A	D	I	U	E	Q	F	A	E	Y	I	Z	W	E	D	I	M	E
X	A	N	J	S	M	J	G	E	L	I	H	E	U	M	W	F	S	G	R
P	I	C	V	S	K	O	K	A	F	O	N	O	E	P	S	Y	L	U	B
P	F	I	G	I	C	O	U	J	L	H	V	N	L	J	T	Q	G	B	O
X	M	N	Q	N	H	U	M	L	Y	L	O	E	C	I	S	Q	P	U	A
U	N	G	B	G	B	A	I	D	I	T	Y	T	S	R	D	W	F	L	R
Q	N	Q	Y	B	O	A	O	Q	A	N	A	B	E	I	G	A	T	R	D
P	G	I	E	O	Y	F	O	H	I	B	R	I	L	C	M	F	Y	K	D
B	F	W	D	O	A	J	U	Y	L	E	P	O	X	O	N	O	N	D	Q
H	G	A	T	T	A	I	F	Z	R	L	J	X	U	G	N	A	N	A	I
R	C	Z	U	H	M	L	O	W	L	B	R	G	E	G	E	D	K	V	H
Y	D	T	W	O	W	E	E	K	S	N	O	T	I	C	E	A	E	E	Y
Q	H	I	K	Z	K	D	Y	S	X	P	S	S	A	B	R	I	N	A	A

GET THE SPORT ONLINE FREE FOR A MONTH! GO TO www.sundaysportonline.co.uk

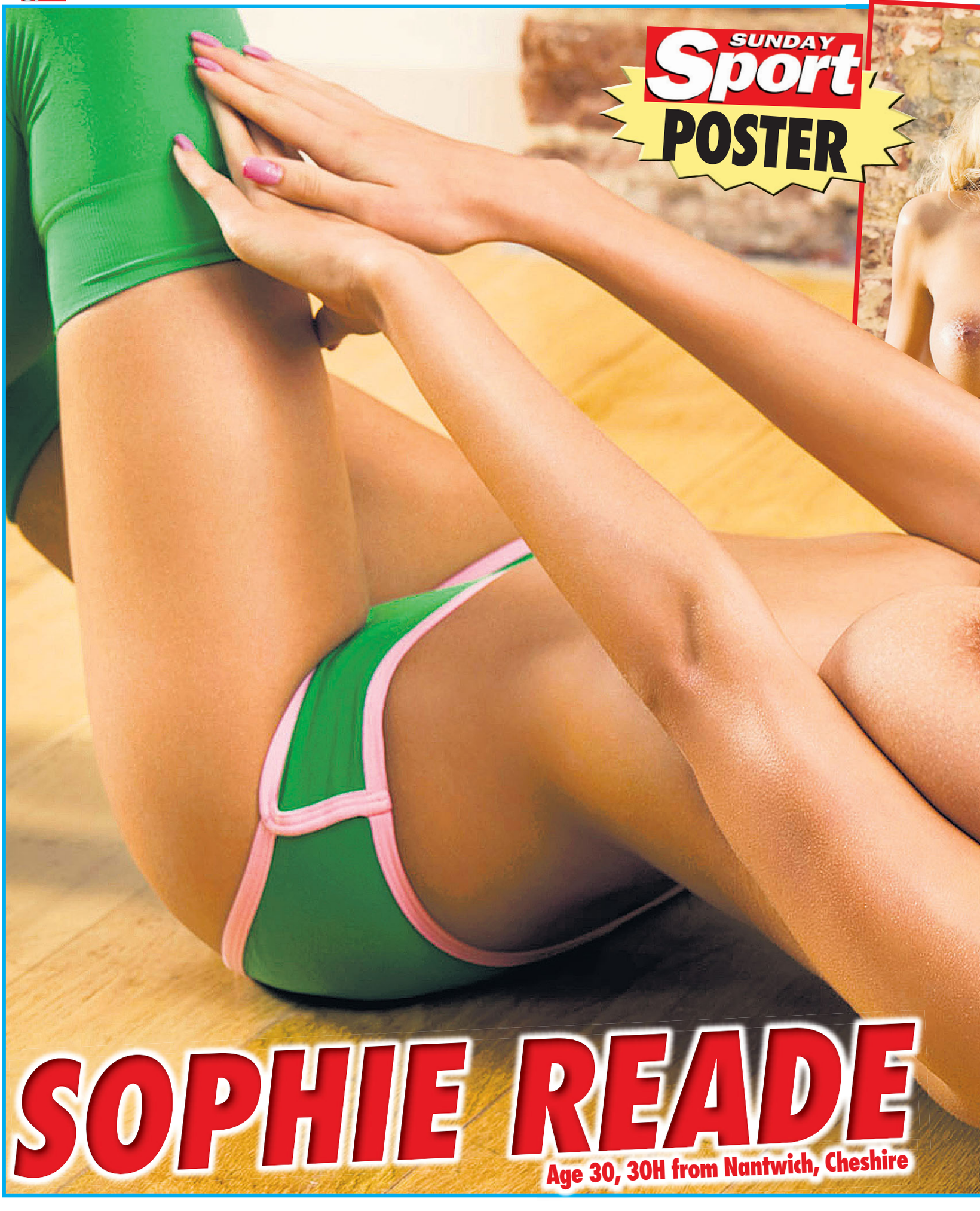

REVISTA MARKETING

CREDIT CARD ORDER LINE
0034 951 161 100
OPEN MON TO FRI - 9.30 TO 5.00

HARDCORE PORN DVDS

Titles, images & descriptions reflect theme only.

Very Old Men S*** Teens
CODE: AD247

DESCRIPTION
- Wrinkly old men in their late 60s and early 70s shagging, licking out and receiving long, lingering blowjobs from horny girls aged 18 - 23. If you are an older guy who lusts after young girls then this is a must see!

Gorgeous Bondage Vixens
CODE: AD248

DESCRIPTION
- Some women simply love bondage and BDSM. See attractive young ladies in all kinds of bondage roleplay scenarios. Unzip and enjoy!

IMAGE TOO STRONG FOR PUBLICATION

EMO Gay Boys
CODE: AD249

DESCRIPTION
- 18 and 19 year old fresh faced lads with big c*** get to grips with each other in this excellent gay sex footage. Even if you are not openly gay you may get off to this super strong footage. Give it a try!

Doubly Penetrated
CODE: AD250

DESCRIPTION
- The babe pictured is Tina Kay a sex mad porn star born in 1985. How would you like to see her with a c*** in both holes? She loves double penetration as do her 3 girlfriends who also star in this epic footage.

Horror Porn Video Nasties
CODE: AD251

DESCRIPTION
- Very frightening, disturbing horror porn that is definitely not for the faint hearted. Please do not buy if you are likely to be shocked, offended, depraved or corrupted by a true pornographic video nasty!

Penny's Punishment
CODE: AD252

DESCRIPTION
- Very strong 'corporal' footage including extended over the knee scenarios, bondage and even cold shower treatment. Very strong material much sought after amongst genuine collectors.

Female Prison - Mexico
CODE: AD253

DESCRIPTION
- Roleplay footage showing what happens when three American 'gringos' arrive at a women's jail in Tijuana, Mexico. Includes intimate strip searches, stress positions, bondage and much, much more!

Eva Paradis And Friends
CODE: AD254

DESCRIPTION
- Just look at that huge bulge in Eva's leotard. She has to be one of the sexiest t-girls ever. If she gets you going then may be you should start to order tranny porn. 1000s of other customers are doing it!

Gianna Michaels Medical Fetish
CODE: AD255

DESCRIPTION
- If you are in to gorgeous MILF babes starring in medical roleplay and lez dom then this hardcore hospital sex/fetish footage is for you. Order today!

Hairy P***y Fi**ing
CODE: AD256

DESCRIPTION
- Features married women trying lesbian sex for the first time. As they relax real lesbian women take them to the height of ecstasy tongueing, fingering and more to their extremely hairy p***ies! Unzip and enjoy!

Girls Love To C**
CODE: AD257

DESCRIPTION
- Who would you prefer to see reach a screaming orgasm? The cute Asian lady in the photo or a gorgeous MILF with massive tits? You don't need to choose because they both star in this great bondage/orgasm DVD!

Mai Mizusawa And Friends
CODE: AD258

DESCRIPTION
- How would you like to masturbate whilst watching this Asian Princess as she is licked, fingered and fondled before she performs a blow job and gets f***ed to really send you wild? Well now's your chance!

Britney Angels Double Fi**ing
CODE: AD259

DESCRIPTION
- Can you imagine the sexual pleasure you will feel as you watch Britney Angel the gorgeous girl in the photo get double fi**ed by her girlfriend. If you want to see her gaping p**** then this DVD will drive you wild!

Totally Shameless
CODE: AD260

DESCRIPTION
- Do you fancy the big titted blonde Goddess in the photo. Want to w*** as she gets her p***y, mouth and asshole plugged by a big c***. Just imagine what her wet p***y must taste like. Order now!

Good Girls Gagged
CODE: AD261

DESCRIPTION
- These girls could never be described as classically beautiful but there is something about them that will make your c*** hard. Each girl is bound, gagged and pleasured just for you!

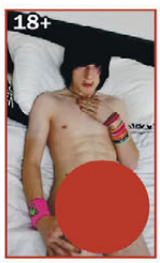

EMO Homos
CODE: AD262

DESCRIPTION
- Could 18 and 19 year old young men get your c*** hard. Are you married but get a tingle in your c*** looking at images like this one. Super hard teenage gay porn to perhaps add to your collection? Order Now!

2 DVDS	4 DVDS	6 DVDS	8 DVDS	10 DVDS	16 DVDS
£25	£45	£60	£75	£90	£120
Just £12.50 Each	Just £11.25 Each	Just £10.00 Each	Just £9.38 Each	Just £9.00 Each	Just £7.50 Each

Some text and images have been censored to comply with this newspaper's/magazine's guidelines. **The DVDs advertised are NOT CENSORED.**

All Revista Marketing DVDs are **UNCENSORED & HARDCORE** pornography – some far too strong to make it into print – even with censoring!

For a **FREE UNCENSORED CATALOGUE** with even more great offers **Tel: 0034 951 161 100** Or request one with your order by ticking the box in the order form below.

Customer Information

Deliver To: *(Please fill in all information in block capitals)*

Full Name:_____

Address:_____

_____

_____

Postcode:_____

☐ CASH ☐ CHEQUE ☐ UNCROSSED POSTAL ORDER

Please make cheques/postal orders payable to Revista Marketing. Write your postcode on the reverse of cheques. Postal Orders MUST be left uncrossed. We cannot accept crossed postal orders.

RV787
RV111 - SPORT
SUN 24/05

SIGNATURE _____
(By Signing you confirm you are at least 18 years of age)

Order Information

Please Tick:

☐ AD247	☐ AD248	☐ AD249	☐ AD250
☐ AD251	☐ AD252	☐ AD253	☐ AD254
☐ AD255	☐ AD256	☐ AD257	☐ AD258
☐ AD259	☐ AD260	☐ AD261	☐ AD262

☐ Please send me a **FREE UNCENSORED CATALOGUE** with my order.

Send your order to: REVISTA MARKETING, 27 Old Gloucester Street, LONDON, WC1N 3AX

IMPORTANT
If sending cash you must use "Royal Mail **Special** Delivery"
That is "Special Delivery" **NOT** "Recorded"

QUANTITY	
SUBTOTAL	
Secure P&P	£5.00
TOTAL	

IMPORTANT Please seal your envelope with sellotape

REVISTA MARKETING

CREDIT CARD ORDER LINE
0034 951 161 100
OPEN MON TO FRI - 9.30 TO 5.00

HARDCORE PORN DVDS

Titles, images & descriptions reflect theme only.

18+

Granny F***s Her Toyboy
CODE: AD263

DESCRIPTION
- Features five sex mad grandmothers in their late 50s to late 60s having sex with 20 odd year old toyboys. These hot granny's love it vaginally, a***ly and of course orally.

Sexy Brazilian And Italian Shemales
CODE: AD264

DESCRIPTION
- Like your trannys hot and sexy? Like big d*** girls from Brazil and Italy who know just how to turn you on with their feminine looks and rock hard man gristle - order today!

The Lesbian Dominatrix
CODE: AD265

DESCRIPTION
- The elegant beauty pictured is Mea Melone a lesbian pornstar who knows just how to dominate her lesbian girlfriends. DVD also shows 3 other Lez Dom's putting their girly subjects through their paces.

Mistress Sidonia
CODE: AD266

DESCRIPTION
- A bizarre DVD showing Mistress Sidonia and Mistress Tiffany extracting "samples" from subdued male. Intimate examinations, nipple stimulation & the infamous 'venus milking machine!'.

18+

Japanese Women Spanked In Uniform
CODE: AD267

DESCRIPTION
- 10 explicit scenes showing ten very innocent looking 18 year old Japanese girls getting spanked whilst wearing sexy uniforms. If spanking in sexy uniforms turns you on then order now as this DVD will sell out fast!

The French Trans Dominatrix
CODE: AD268

DESCRIPTION
- A very bizarre DVD featuring a super perverted French transsexual dominatrix who puts her male slaves through all kinds of depraved sexual acts. Please DO NOT order unless you want to watch very extreme porn!

Extreme Lesbian Facesitting
CODE: AD269

DESCRIPTION
- Shows very pretty lesbian girlfriends indulging in lesbian facesitting and smothering games. If you want a lesbian breath play and control DVD then this is most certainly the DVD for you!

18+

Gangbang Creampie
CODE: AD270

DESCRIPTION
- Just imagine the sexual pleasure you will get by watching pretty girls in their 20s banged senseless by multiple guys and then once their vagina's are full of c** the camera pans in for a creampie close up.

Kinky Medical Games
CODE: AD271

DESCRIPTION
- If you are in to fetish sex in a hospital setting then this DVD will delight you. Submissive nurses, intimate sexual examinations and pregnant ladies with hairy c**t holes - this DVD has it all!

18+

Naughty Outdoor Lesbians
CODE: AD272

DESCRIPTION
- The eight ladies in this DVD are all just 18-20 years old and each one enjoys exploring her sexuality in an outdoor setting. If you want to w*** as young teenie's snog and lick each other then this is for you!

Sperm Hungry Grandmothers
CODE: AD273

DESCRIPTION
- These old battered looking grandmothers are absolutely c*** mad and want nothing more than a good shagging and a mouth load of sp***. If wrinkly ladies turn you on then please order today.

18+

Alice F**** A Senior Citizen
CODE: AD274

DESCRIPTION
- Alice doesn't like 'boys' her own age she likes to shag OAPs several decades older than her. Watch Alice and 4 of her best pals suck, lick and shag men in their 60s and 70s

Sl** Grannys From Hamburg
CODE: AD275

DESCRIPTION
- Shows old German women from Hamburg, Munich and Berlin f***ing younger guys whilst their elderly husbands are away from home. These old biddies love to suck and f*** and reach loud, loud female climaxes!

Women With Lovely Big Tits
CODE: AD276

DESCRIPTION
- We think you will agree that Isabella, the sexy lady in the picture has a nice pair of tits? She likes to take large dildos in her pussy and a** to turn you on. Want to enjoy Isabella and her horny mates - then order now!

18+

EMO Twinks - Gay
CODE: AD277

DESCRIPTION
- Shows young lads of 18 and 19 shagging each other for your pleasure. If it's fresh faced boys with rock hard virile c***s sucking and a** f***ing one another that you want to watch then order today!

Latex Housewives
CODE: AD278

DESCRIPTION
- Shows beautiful housewives dressed up in latex underwear seducing their husbands brother, best friend or boss. If you want to see ladies being unfaithful in the kinkiest way possible then this DVD is for you!

2 DVDS	4 DVDS	6 DVDS	8 DVDS	10 DVDS	16 DVDS
£25	£45	£60	£75	£90	£120
Just £12.50 Each	Just £11.25 Each	Just £10.00 Each	Just £9.38 Each	Just £9.00 Each	Just £7.50 Each

Some text and images have been censored to comply with this newspaper's/magazine's guidelines. **The DVDs advertised are NOT CENSORED.**

All Revista Marketing DVDs are **UNCENSORED & HARDCORE** pornography – some far too strong to make it into print – even with censoring!

For a **FREE UNCENSORED CATALOGUE** with even more great offers **Tel: 0034 951 161 100** Or request one with your order by ticking the box in the order form below.

Customer Information

Deliver To: *(Please fill in all information in block capitals)*

Full Name:_____

Address:_____

_____

_____

Postcode:_____

☐ CASH ☐ CHEQUE ☐ UNCROSSED POSTAL ORDER

Please make cheques/postal orders payable to Revista Marketing. Write your postcode on the reverse of cheques. Postal Orders MUST be left uncrossed. We cannot accept crossed postal orders.

RV788
RV112 - SPORT
SUN 24/05

SIGNATURE _____
(By Signing you confirm you are at least 18 years of age)

Order Information

Please Tick:

☐ AD263 ☐ AD264 ☐ AD265 ☐ AD266
☐ AD267 ☐ AD268 ☐ AD269 ☐ AD270
☐ AD271 ☐ AD272 ☐ AD273 ☐ AD274
☐ AD275 ☐ AD276 ☐ AD277 ☐ AD278

☐ Please send me a **FREE UNCENSORED CATALOGUE** with my order.

Send your order to:
REVISTA MARKETING
27 Old Gloucester Street
LONDON
WC1N 3AX

QUANTITY	
SUBTOTAL	
Secure P&P	£5.00
TOTAL	

IMPORTANT
If sending cash you must use "Royal Mail **Special** Delivery"
That is "Special Delivery" **NOT** "Recorded"

IMPORTANT Please seal your envelope with sellotape

IN NEXT SUNDAY'S SUNDAY Sport

TO CHEERS YOU UP BEFORE PUBS FINALLY REOPEN...

Last PHWOARders at the bar please!

STUNNAS DOWN THEIR DRINKS AND TOPS IN OUR 6-PAGE SPECIAL

DON'T DARE MISS IT! ONLY IN NEXT SUNDAY'S SUNDAY Sport

SUNDAY Sport

SEXY BACK END!

LOADS OF BABES, TELLY AND CHAT

Emma's naked beach hopes dashed!

By WENDY THOMAS
news@sundaysport.co.uk

ANGELIC Emma Glover thought about skinny dipping when she went to the seaside last weekend – but then changed her mind when she saw the prom was packed!

Emma, 29, who's from Brentwood in Essex, said: "I went to Frinton on the first weekend after they said we could go out and sunbathe.

Packed

"I thought I might be able to find a nice quiet spot to have a little skinny dip but no chance – the place was packed."

The 30G beauty added: "I thought I'd go and get some whelks to cheer me up – but then I realised they're too posh in Frinton for whelk stalls.

"I'm going to Southend next time!"

THIS WEEK

BABE TALK
Lorna Morgan's Perfect Sunday PAGES 38 & 39

LEGENDS OF PORN TODAY: WHITNEY WRIGHT PAGES 42 & 43

Claire & Rebecca's intimate PUB TALK PAGE 45

TELLY PICKS OF THE WEEK AND BOOBS ON THE BOX PAGES 48 & 49

CONFESSION TIME
Sylvia's lovin' lockdown cocks PAGES 52 & 53

BUST SAYIN'
Kinky Kami: I dream of sex with strangers PAGES 56 & 57

PLUS: OUR WORLD FAMOUS AGONY COLUMN PAGES 58 & 59

GET THE SPORT ONLINE FREE FOR A MONTH! GO TO www.sundaysportonline.co.uk

My perfect Sunday...

Lorna Morgan, 28, 30JJ, from Cardiff

Spooning and doggy-style on menu!

By JAYNE FERGUSON
news@sundaysport.co.uk

MY perfect Sunday would definitely start with some slow and sensual shagging!

My favourite position for that is when we're spooning and he slips his hard cock into me from behind.

He goes really slowly at first, just gently sliding in and out of me.

But then he gets carried away and pulls me up until he's doing it doggy-style and frantically slamming into me.

I can feel his balls slapping against my bum as his huge cock stretches me out.

When he pulls out and is ready to spurt, he turns me around and unloads all over my face.

Then we do it all again three or four times until we're both knackered and head off to our local pub for a big roast dinner."

SUNDAY Sport
SEXY BACK END!

WELCOME TO THE UK & IRELAND'S BEST ADULT CLASSIFIEDS

Sport Classified SECTION

ESCORTS | Escorts | Agensies | Independents | RELAX | Massage | Male Massage | TV/TS | Adult Contacts | SERVICES | Dominatrix | Fetish | Swingers

Sport Classified

Numbers within the 070 range have been designated as Personal Numbers by OFCOM and are available for the use of Personal Numbering Services (PNS). The formal definition of such services, as set out in the National Telephone Numbering Plan is: "a service based on number translation that enables End-Users to be called or otherwise contacted, using a single personal telephone number, and to receive those calls or other communications at almost any telephone number, including Mobile Numbers." 070 numbers are not premium rate however the cost of calls to 070 number may vary between service providers.

ESCORTS

CHECK OUT ALL OF YOUR FAVOURITE ESCORTS ONLINE NOW! SUNDAYSPORT.COM THEN CLICK ON CLASSIFIEDS

ESCORTS

MALE ESCORTS

EMANUEL IN LONDON NW2 AREA 07448 568910 30 yrs old English All services Discreet and clean **call me 07448568910**

MATT IN EARLS COURT 44 YRS OLD Available for men and couples, open minded Muscly guy **Tel: 07886 208332**

STRICTLY CONFIDENTIAL.co.uk
The UK's number one escort site
strictlyconfidential.co.uk

RELAX

GRAMPIAN

DUNDEE
NEW IN TOWN
SEXY FUN BLONDE 29yrs
07551 895349

ULLAPOOL SWEET WARM BEAUTIFUL FRENCH BLONDE GORGEOUS NATURAL BODY CALL **07771554442**

SCOTTISH

EDINBURGH EH1 Hello boys my name is SANZIANA and my VIDEOS are genuine 100% **Call me on 07553843768**

KILMARNOCK MATURE CURVY STRAWBERRY BLONDE BUSTY 38HH TIE & TEASE IN/OUT CALLS **07496187725**

BORDERS

DUMFRIES
SLIM BUSTY ASIAN BABE SIZE 8
NATURAL 34D BUST
ROLE PLAY UNIFORMS
IN/OUT CALLS
07833 373909

CARLISLE
NEW DUO IN TOWN
ALICE & ELLA
07474 195521

TYNE TEES

GATESHEAD/ NEWCASTLE ENGLISH ROSE
53 YRS PHONE ONLY 11am-5pm
TEL:07763 995178
no texts / no withheld numbers

GATESHEAD NE8
Independent Female Xenia Latina
Hello Gentleman!
Very Sexy body
I'm available for you
Tel: 07311 550918

NE4 FENHAM AREA
WEBCAM AND PHONE CHAT AVAILABLE
20 yrs independent
Sweet and sexy
NATASHA
Tel: 07309 352947

YORKSHIRE

SCARBOROUGH PETITE CURVY INDEPENDENT LADY 47yrs BUSTY 32FF IN/OUT CALLS **07510575903**

YORKSHIRE

GRIMESTHORPE Ariana 100% genuine Real! 19yrs independent Latina .Very attractive, Sexy woman, feminine **07404 398375**

GRANADA

CHESTER
****
SEXY BRITISH EBONY BABE
AVAIL 24/7
****
07804 575902

BURNLEY
MATURE BBW NATURAL 38F
IN/OUT CALLS
07773 772662

WALES

WREXHAM MATURE BRITISH BRUNETTE NATURAL BUSTY 34DD IN/OUT CALLS TOYS UNIFORMS **07786082574**

CARDIFF NICE APARTMENT NEAR CITY CTR GABRIELLE-0747 240 5458 hot babe Educated ,friendly Spanish babe call me !

CENTRAL

CHELTENHAM
ELEGANT SEXY & FUN
SLIM BRUNETTE 32yrs
AVAIL FOR THE MATURE GENT
IN/OUT CALLS
07584 925927

OXFORD
SUPER HOT BRAZILIAN 21yrs
TIE n TEASE TOYS UNIFORMS
07470 675728

ANGLIA

KINGS LYNN
SEXY BRITISH BRUNETTE SIZE 10
WITH CURVES IN ALL THE RIGHT PLACES
NO WITHHELD NO'S
07908 650664

GREAT YARMOUTH HOT & SPICY BRAZILIAN BLONDE WITH A BODY TO DIE FOR CALL **07984601890**

LONDON

EAST CROYDON
MAYA 23 YEARS
PORNSTAR EXPERIENCE
07479 920677

MERIDIAN

SOUTHAMPTON
JUST ARRIVED
SEXY LATINA
SLIM BODY &
BEAUTIFUL NATURAL BREASTS
07404 434201

BRITISH LADY Whitley RG2 Independent female 37 yrs old Gorgeous brunette, Sexy body Soft skin **Call me on 07798 887319**

WEST COUNTRY

CORNWALL
GENUINE 40'S HOT WIFE
out calls or Campervan
Independent 45 yrs old
07584 069 069

BRISTOL Sarah Santos New Hottt! Sexy and Stunning Online services available Independent 45 yrs old **Tel: 07414 992888**

MALE MASSAGE

RYAN FROM YORK
07375 786303
Gym -loving guy
26 yrs old
Can accommodate
Email and text back service for info

TETTENHALL AREA 24 YRS OLD HOT LAD AVAILABLE CALL ME NOW ALL SERVICES **CALL ME ON 07943745169**

TV - TS

Kingston -Upon-Hull **Tranny Lilly ** Blonde Sxy Babe Video chat- texting services available 1st timers welcome 100% Discreet **Tel: 07399 290003**

BIRMINGHAM TV LOTS OF FUN! Independent, **07563 892258** 29 yrs old Slim. born and bred in UK-unforgettable experience!

ADULT CONTACTS

Get FREE texts from women seeking ADULT FUN!
Discreet service
Call 01216 202451

UK MILFS WANT SEX-DATES
Experienced mature ladies all areas seek men 35+ days/eves Must be discreet
Call us 0121 737 8464 + XXX DVDs ALSO AVAILABLE

TO BOOK OR DISCUSS YOUR ADVERT CALL:
0161 381 0180

CHAT

Sexual entertainment svc; 18+ Reserve the right to send promotional material Calls cost 45p per min plus your phone companies access charge. Calls recorded. Service supplied by Callme247 Ltd Help/Optout 01618339558

TEXT

ARE YOU: BORED? LONELY? HORNY?
Text me now, I'll help with ALL your sexual needs!
TXT BELLA TO 89098
WDM POBox 143 BN188DF £1.50 per message. Max 3 replies per message sent. 18+ Only, must have the bill payers' permission. Service for entertainment purposes only. STOP to 89098 to stop service. You may receive free promo messages. To optout text OPTOUT to 89098. Help 03333130018.

Jude, Nottingham
44 year old, lonely MILF wants to swap some filthy messages, intimate pictures & maybe videos with horny gentlemen. Must be kept private so my husband doesn't find out
Text: JUDE To: 69997
WDM POBox 143 BN188DF £1.50 per message. Max 3 replies per message sent. 18+ Only, must have the bill payers' permission. Service for entertainment purposes only. STOP to 69997 to stop service. You may receive free promo messages. To optout text OPTOUT to 69997. Help 03333130018.

ADULT CHAT

18+ teen sex 46p per minute Live 1-2-1 Mobiles 69179 60p per min 0908 520 1109

SHORTEST INTRO IN THE UK 46p per min PROPER FILTHY GIRLS 18+ WANT 2 HELP U UNLOAD!! 0908 520 5266

ADC Media PO Box 4504 M61 0GJ. Calls recorded & cost 46p per min plus your network access charge, 69179=60p per min. Over 18s. Bill payers permission. We may send promo msgs. Opt out & Helpline 01616073017.

XXX 46p per minute SEX Chat Dirty Girls 18+ LIVE 1-2-1 0908 520 1107 Mobiles Call 69179 60p per min

GRANNY SEX CHAT 46p per minute 0908 520 1108 Mobiles Call 69179 60p per min

ADC Media PO Box 4504 M61 0GJ. Calls recorded & cost 46p per min plus your network access charge, 69179=60p per min. Over 18s. Bill payers permission. We may send promo msgs. Opt out & Helpline 01616073017.

LIVE PHONE FILTH! LIVE PHONE FILTH! SISSY TRAINING YOU WILL OBEY MY COMANDS OR YOU WILL BE PUNISHED! 09825 190 007

Calls cost £3.60/Min + your phone company's access charge. Worldwide Digital Media PO Box 143 BN18 8DF. Helpline 03333130018

ADULT CHAT

GRANNY SEX 46p per minute STRAIGHT THRU! 0908 520 6990 Mobiles Call 69179 60p per min

DIRTY HOUSEWIFE XXX SEX 'I'm at HOME & wanna MAKE U COME!' 46p per minute 0908 520 6991 CHEAP LIVE CHAT

ADC Media PO Box 4504 M61 0GJ. Calls recorded & cost 46p per min plus your network access charge, 69179 = 60p per min. Over 18s. Bill payers permission. We may send promo msgs. Opt out & Helpline 01616073017.

LIVE SEX WITH HOT & HORNY ASIAN BABES! 09839 190 486

Calls cost £0.46/Min + your phone company's access charge. Worldwide Digital Media PO Box 143 BN18 8DF. Helpline 03333130018

MAIL ORDER

Rodox 70's XXX dvds
All 4 £10 inc p&p
Ring or text Mike on
07775154418 all cards

DVDS

BE ASTONISHED BY THE EROTIC CONTENT

GGIDVD; Producers & suppliers of original & unusual AMATEUR/PRO ADULT MATERIAL SINCE 1992.

OUR PRICES ARE EXTREMELY COMPETITIVE.

DON'T MISS OUR 1ST TIME BUYERS OFFER
SEND FOR OUR FREE CATALOGUE TODAY

text your address to 07807050222
or write to Studio 514, 2 Old Brompton Road, London SW7 3DQ.

We've been delivering satisfaction since 1992!

THIS IS NOT AN ESCORT SITE

GETTING BORED? GENUINE HARDCORE XXX
ADULT DVDS - ALL GENRES
50% OFF DEALS FOR YOU DURING LOCKDOWN ONLY!
SAMEDAY DISPATCH CALL NOW 0121 7372311

Barely Legal 18+ TEENS!
BURY YOUR FACE BETWEEN MY THIGH & EAT ME OUT!
XXXTREME FILTH!
POUND MY TIGHT LITTLE SNATCH!
ONLY 46p PER MINUTE
CALL NOW!
0983 919 7356

KNICKER LOVERS!
DIRTY GIRLS AT HOME WITH STINKY KNIX!
FILTHY LIVE CHAT
ONLY 46p PER MINUTE
CALL NOW!
SNIFF MY DIRTY KNIX! TASTE MY JUICES!
0983 919 7352

FILTHY OLD TARTS
Lookin' 4 Fresh Meat!
HI BOYS
LET ME SHOW U HOW DIRTY I CAN GET!
F**K MY LOOSE OLD CLUNGE AND EAT ME OUT YOU FILTHY BOY!
ONLY 46p PER MINUTE
0983 919 7433

18+ only. 46p per minute plus 'Access Charge'. Calls Recorded. LL99 Ltd 0208 114 2016. You may receive free promotional messages. To stop text OPTOUT to 89077

HARDCORE XXX VIDEOS
TOILET TARTS
Watch the uncensored video now!
"WATCH ME PEE!"
Text: PEEXXX To: 89126
TEXTS COST £1.50 PER MSG RECEIVED. MAX 3 REPLIES PER MSG SENT

LADYBOYS FROM THAILAND!
HORNY SEXT CHAT!
"GET YOUR C**K OUT, I'LL GET MINE OUT TOO..."
Text: THAIX To: 89126
TEXTS COST £1.50 PER MSG RECEIVED. MAX 3 REPLIES PER MSG SENT

SPUNKLINES
WHO DO YOU WANT TO CHAT WITH? 100'S OF GIRLS LIVE & HORNY!
65p PER MIN
HOUSEWIVES 09826 132 342
HARDCORE 09826 132 396
BBW'S 09826 133 091
TRANNIES 09826 133 092
OAP'S 60+ 09826 133 093
BIG TITS 09826 133 094
KINKY 09826 133 095
ROLEPLAY 09826 133 096
ASIAN 09826 133 097
TEEN BABES 18+ 09826 133 098

*Calls cost £0.46 per minute to 09839, £0.65 per minute to 09826, £1.10 per minute to 09080 & £1.55 per minute to 09099 plus your phone company's access charge. All live calls are recorded in compliance with PP+ regulations. Service provided by Luv2Chat PO Box 143 BN18 8DF. Texts to 89126 cost £1.50 plus network charges per message received. Maximum three replies per message sent. 89126 is an adult entertainment text chat service with no meetings made or implied. Not a subscription service. Photos are of models and illustrative only. Text STOP to 89126 to stop conversation. Users of all services must be over 18 yrs and must have the bill payers' permission. Care line 03333130018. You may receive free promotional messages. To optout of marketing text OPTOUT to 89126.

SUNDAY Sport LEGENDS OF PORN

PART 108 WHITNEY WRIGHT

HERE'S just a few of Whitney Wright's recent films...

By PENNY MARSHALL
news@sundaysport.co.uk

Can you guess what she specialises in?

*Anal Antics, Anal Babysitters Club 3, Anal Brats 6, Anal Creampies 4, Anal Cuties 7, Anal Delight, Anal Domination 3, Anal For Everyone, Anal F**k Dolls 5, Anal Princesses, Anal Pros 3, Anal Sex Saves Lives, Anal Slut Training, Anal the Wright Way, Analmals 3, Angelic Bride To Anal Angel...*

Whitney was born 28 years ago in a small town outside Oklahoma City and her anus has become one of the West's most famous exports.

Her career began in September 2016. In very short time she recorded a number of quality scenes that brought her great popularity among audiences and producers. She was nominated for Hottest Newcomer of 2017.

Whitney likes hip-hop and rap music alongside Aretha Franklin and Frank Sinatra classics.

She also likes anal. Did we mention the anal?

SUNDAY Sport SEXY BACK END!

QUALITY WORK: Whitney's a gift that keeps on giving

GET THE SPORT ONLINE FREE FOR A MONTH! GO TO www.sundaysportonline.co.uk

Lauren Smethyck

Age 32, 34C, from Leeds

PUB TALK

BEFORE the lockdown closed their doors, the pub was a great place to meet old mates, relax and have a laugh over a couple of drinks.

In happier times, our reporters visited British boozers up and down the country to ask babes all about their sex lives.

Thankfully, we got a few interviews "stockpiled" before all the pubs got shut.

In today's feature, we speak to two Bristol babes...

CLAIRE ROBBINS
AGE: 22
OCCUPATION: Pub worker
FAVE DRINK: Pale ale
FAVE FOOD: Indian
FAVE FILM: *Avatar*
FAVE ACTOR: Tyler Posey
FAVE HOLIDAY: Mallorca

REBECCA WAYNE
AGE: 22
OCCUPATION: Insurance call centre helper
FAVE DRINK: Cider
FAVE FOOD: Italian
FAVE FILM: *The Hunger Games*
FAVE ACTOR: Liam Hemsworth
FAVE HOLIDAY: France

FAVOURITE POSITION

CLAIRE: I much prefer having sex slowly because it means that it always lasts a lot longer rather than being over and done with quickly.
REBECCA: What's your favourite position?
CLAIRE: Me on top because I can do what I want and make sure I get the most out of the sex.
REBECCA: I prefer missionary because it's nice and easy and leaves the bloke to do all the work. I find sex far more fulfilling when it's fast and furious as well.

ONE-NIGHT STANDS

CLAIRE: Do you think one-night stands are good?
REBECCA: No, I've had three and they were all crap. I tend to go for tall, good-looking guys but by the time I get them home they're too drunk to be a good shag.
CLAIRE: Has it put you off having another one?
REBECCA: I'd prefer not to have another but at my age it's simply inevitable that I will do since that's what being young is all about.
CLAIRE: You'll have a good one eventually. I've had four and three were rubbish but the last one blew my mind, he was so good in bed.
REBECCA: How come?
CLAIRE: He was fit and energetic and we had sex for hours, it was amazing. I wished he'd called me since but he never did.

WORST EVER SEX

REBECCA: What's been the worst shag of your life?
CLAIRE: That was when I finally slept with a guy I'd been eyeing up for weeks. He was very good looking and every girl in the club was trying to pull him. I got him and took him home for a shag.
REBECCA: Why was it bad?
CLAIRE: He confessed when we got into bed that he was a virgin and then lasted less than a minute. I thought I was going to cry I was so upset.
REBECCA: My worst one was a one-night stand too. I was steaming drunk and the guy looked good with my beer goggles on but when I sobered up halfway through I realised he was a minger who looked like Dean Gaffney.

LESBO LOVING

CLAIRE: I had a bit of a fumble with one of my girl friends the other month when we were drunk.
REBECCA: Were you tempted to go all the way with her?
CLAIRE: A little bit. She was good looking and it did turn me on quite a lot. I don't think I'd have the guts to go further than a fumble though.
REBECCA: I've been all the way with one of my friends. We got intimate in bed one night and I even went down on her.
CLAIRE: Did you enjoy it?
REBECCA: Yes, it was fun – although it felt a bit embarrassing the next day. I would probably do it again.

BUM FUN

CLAIRE: Bum sex does can be absolutely fantastic. With a lubed-up cock up there and a dildo up the front you feel so stretched and filled. I come ever so hard doing it.
REBECCA: Yes, me too, because it's really kinky and dirty, isn't it? I've only done it the once but I really want to get in one of those filthy-sex moods and do it again.
CLAIRE: Even with a random?
REBECCA: Especially with a random. It would be a lucky night for both of us!

WILLY SIZE

CLAIRE: I'm longing to find a big cock. My first ever boyfriend had the biggest one I've ever had and it's been a bit of a downward spiral since. My last only had a tiddler.

> **"The sex was fast and furious – he'd ripped the naughty nurse's uniform off of me in seconds!"**

REBECCA: How big was your first one?
CLAIRE: About eight inches, I'd guess, and he was a great shag. I didn't realise big willies were so rare or I would've kept hold of him. Big ones definitely feel better.
REBECCA: I had a fling with a guy who had a huge cock. The first time I had it I was really excited and because I was drunk it felt great. But the next time I was sober and I thought he was going to split me in two!
CLAIRE: Do you believe size matters?
REBECCA: No, I don't think it does. I've had six-inchers that have given me multiple orgasms. Having said that, I wouldn't want anything smaller than six.

SEX IN STRANGE PLACES

CLAIRE: Have you shagged in any strange places?
REBECCA: When I was 18 I had a one-night stand in a field with a guy I pulled while I was visiting family in the Lake District.
CLAIRE: What was it like?
REBECCA: It was fun. I pulled him in a bar and was feeling naughty so we went into the field next to the pub. It felt liberating doing it outside and is an experience I'd like to repeat.
CLAIRE: I had sex in bath tub with one of my exes. It was his idea and it was the most uncomfortable shag I've ever had because there was no room to move.

FAKING ORGASMS

REBECCA: Do you fake it?
CLAIRE: Yes, sometimes. When they've been shagging you for ages and are getting nowhere it's the right thing to do.
REBECCA: I don't think you should fake it. I always tell them when I don't have an orgasm. One-night stand guys usually don't care but boyfriends always try doubly hard the next time.

DRESSING UP

CLAIRE: I had great kinky sex with my last boyfriend when I dressed as a naughty St Trinian's for him.
REBECCA: Did it not feel a bit wrong?
CLAIRE: Not at all, it was fun. I'd planned it for ages and then surprised him one night by putting on my outfit. He loved it and I enjoyed feeling really dirty. I'm definitely going to dress up again, it gives you something to look forward to.
REBECCA: I thoroughly enjoyed it when I dressed as a naughty nurse. It was a sexy outfit and it turned me and my boyfriend on a hell of a lot.
CLAIRE: Did it improve your sex?
REBECCA: Bloody hell, yes! It was fast and furious and he'd ripped the uniform off in seconds. I had several orgasms,what more could I ask for?

FIRST-TIME SEX

CLAIRE: Can you remember what your first time was like?
REBECCA: Yes, it was OK, nothing special. I was 16 and did it with my boyfriend in my bedroom. It only lasted one minute and did nothing for me but it was still a relief to have lost my virginity.
CLAIRE: I was 17 when I lost my cherry. My boyfriend wasn't a virgin so he took the lead and I just did as he said which took the pressure off me a bit. He came in under two minutes and I was gutted that I didn't get to have an orgasm. It certainly didn't live up to the hype.

SEX TOYS

REBECCA: Are you fond of using sex toys?
CLAIRE: I've got a vibrating cock ring that I thoroughly enjoy using. It vibrates on all the right areas and tends to speed things up a bit. It'd take me double the amount of time to orgasm without it.
REBECCA: I've got one of those Rampant Rabbit vibrators that's really very good. It stimulates all the right spots that most blokes fail to reach with their penises or fingers or tongues. Really, they ought to give lads proper sex lessons in schools as they clearly don't pass on tips to each other. That said, I still prefer the real thing inside me but it's useful to have a back-up as it always makes me come!

NOW TALK TO 'EM LIVE!

YOU CAN BE NAUGHTY BUT PLEASE BE NICE! REMEMBER, THESE ARE REAL GIRLS!

FOR CLAIRE CALL 0909 6042354 FOR REBECCA CALL 0909 6042355

Calls cost 61p per minute unless stated otherwise & network extras may apply. All live calls are recorded in compliance with PP+ regulations. You must be over 18 and have the bill payers permission to use this service. Service provided by Luv2Chat PO Box 481 ME5 7WW. Care line 0844 801 3001 You may receive free promotional messages. We reserve the right to send you future promotional messages to opt out text OPTOUT to 89126 or call our helpline on 0844 801 3001

LIVE CHAT WITH 100'S OF HORNY BABES WHO WILL GET YOU OFF!
09839 190 455 FROM 46p PER MINUTE
•Housewives •Domination •Asian •BBW's •GILF's •Fetish •Busty Babes •TVTS •MILF •Ebony •Cute Babes •Kinky •Poshwives •OAP's

LIVE PHONE FILTH WITH GLAM BABES 0983 9190 459 46p PER MIN

18+ TIGHT TEEN VIRGIN DRIPPING WET YOUNG HOLES! *09826 132 408

30 SEC QUICKIE 09839 190 460 46p PER MIN

BUM FUN FILL MY DIRTY HOLE *09826 132 424

SPUNKLINES 100% LIVE XXX HARDCORE PHONE FILTH

CUTE BABES	*09826 132 425
DOMINATION	*09826 132 426
HOUSEWIVES	*09826 132 427
MASTI BABES	*09826 132 430
BIG TITS	*09826 132 431
OAP 60+	*09826 132 432
SHEMALES	*09826 132 433
BBW'S	*09826 132 434
PURE FILTH	*09826 132 439

*0909 9962 106 LETS SUCK EACH OTHER OFF! CENSORED

LIVE SEXY SHEMALES

DARK & DIRTY BOOTYLICIOUS BLACK BABES *09826 132 441 TEXT: DARK TO: 69997 Texts cost £1.50 per msg received. Max 3 replies per msg sent.

BE THE BOSS! I'LL BE YOUR SLUTTY SEX SLAVE *09099 962 107

0983 9190 467 BIG BOOB BONANZA 46p PER MIN

HORNY TEEN SLUTS 18+ 0983 9190 469 46p PER MIN WET & READY

RANDY WIVES AT HOME WANT 1-2-1 PHONE F**KING CALL NOW 46p PER MIN 09839 190 470

PLUMP ASIAN BABE WILL GIVE YOU HAPPY ENDING! 快乐 46p PER MIN 09839 190 468

100% PURE FILTH 100% PURE FILTH 100% PURE FILTH 100% PURE FILTH 100% PURE FILTH 100% PURE FILTH 100%
LATEX LOVERS KINKY PHONESEX *09099 962 108

Adult Baby IT'S FEEDING TIME! *0909 9962 109 100% PURE FILTH 100% PURE FILTH

Milfs "I'LL TEACH YOU HOW TO F**K!" 09839 190 471 46p PER MIN

GRANS PHONE FILTH SHE'LL SUCK YOU DRY! *09826 132 442

BEN DOVER'S CASTING COUCH!
AUDITION THESE WANNABE PORNSTARS ON YOUR MOBILE!

CASSANDRA
I'm just 18, a horny student with a high sex drive, and my ambition is to become a global pornstar!
Text: COUCH1 To: 69997

CAMERON
I'm one extra wicked and super horny slut! I want it all and I'm willing to do ANYTHING to get it all!
Text: COUCH2 To: 69997

ADDISON
I may be a novice, but I'm more than eager to learn. I want to try everything, the dirtier the better!
Text: COUCH3 To: 69997

AMANDA
I'm a dirty bird that goes ALL the way I just don't know when to stop, not many guys can handle me!
Text: COUCH4 To: 69997

Texts cost £1.50 per msg received. Max 3 replies per msg sent.

Ben Dover needs you! Help him audition at Porn Stars of tomorrow at www.bendovercasting.com

*Calls cost £1.55 per minute to 09099, £0.65 per minute to 09826, £0.46 per minute to 09839 plus your phone company's access charge. All live calls are recorded in compliance with PP+ regulations. Service provided by Luv2Chat PO Box 143 BN18 8DF. Texts to 69997 cost £1.50 plus standard network charges per message received. Maximum three replies per message sent. 69997 is a virtual text chat service. Some automated messages may be sent for billing purposes. Not a subscription service. Adult text chat service with no guarantee of meeting made or implied. Service is for entertainment/fantasy/role play purposes only. Photos are of models and are for display purposes only. Text STOP to 69997 to stop service. Users of all services must be over 18 yrs and must have the bill payers' permission. Care line 03333130018. You may receive free promotional messages. To optout of marketing text OPTOUT to 69997.

JESS ONE F**K, THAT'S ALL IT TOOK...

GORGEOUS Jess West is a multi-award winning porn star.

And she's been a regular on top filth channel Television X for the past decade.

The brunette scorcher stopped by TVX HQ last week to have a chat about her life in the adult industry, and what she's got planned for 2020...

Hi Jess, thanks for stopping by! Can you start by telling us about how you got into the porn industry?

I started off modelling for lads' magazines like *Nuts* and *Zoo* and it all just went from there!

I got into porn over a decade ago and I've loved every filthy minute of it!

You've shot loads of scenes with TVX – what are you planning on doing in 2020?

I've got lots of new content planned for this year, but I can't give too much away.

But I can say you're going to get more of the same Jess West in some of my naughtiest scenes yet. I can't wait for you all to see them – it's so hot!

Out of all these amazing scenes you've shot, who are some of your favourite stars to perform with?

There's so many – I've met some amazing and very sexy boys and girls, so it's hard to choose!

Victoria Summers is a good friend and she's got the most incredible body – I love her tits!

Out of the guys, it has to be Demetri XXX. When I work with him, I get so horny. He's amazing!

What are the best parts of being a porn star?

Obviously the sex. It's my dream job being able to f**k the sexiest people every day – can you think of anything better?! And I love getting to travel all over the place and meet new people, but the f**king is the best.

You've starred on TVX for most of the last decade – what to you love about Television X?

What's not to love?! Television X has helped me a lot in the adult industry – I've been booked for so many scenes, like *Jess West Ate My Homework*, *Iron Lady Garden* and *Jess West: School Of Porn* and they've really helped me out.

Thanks TVX, I can't wait to work with you again soon!

IF you want to see Jess West in filthy, uncensored, explicit action subscribe to Television X by calling 0871 271 6869 or just visit *televisionx.com*

And you can watch all the best HARDCORE boxsets of our TVX titles on *Zaucey.com*

Follow Television X on Twitter and Instagram *@TVXMole*

BOOBS ON THE BOX

BRITAIN'S ONLY NAKED TV GUIDE

with SIMON DEAN

TODAY

Horror Channel, 9pm – *Bad Samaritan*
THE gorgeous Jacqueline Byers gets her pics taken in an open button-down shirt just two minutes in. She gets playful with the photo shoot and flashes a naughty nipple!

TOMORROW

C5, 12.10am – *Drive Angry*
CHARLOTTE Ross bends over backwards to ride Nic Cage in a motel room at 27 mins. This is absolutely red-hot stuff.

TUESDAY

Horror Channel, 12.50am – *Maniac*
AMERICA Olivo's shirt is wide open when she brings two guys to the bedroom for a devil's threesome at 46 mins. Small but very nice.

WEDNESDAY

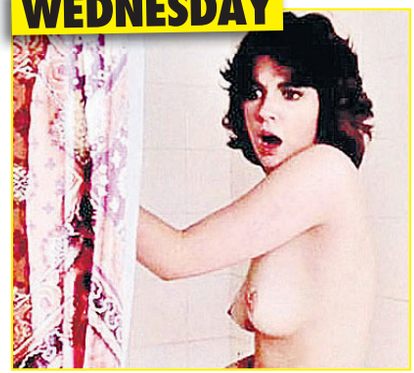

Horror Channel, 12.35am – *Schizo*
TOP ass-crackage from Lynne Frederick in the shower at 9 mins, followed by several looks at her twins as the slasher approaches.

THURSDAY

Horror Channel, 10.45pm – *Let Me In*
FAR-off but sexcellent left hand mam when Sasha Barrese gets her funbag fondled by her beau at 12 mins.

FRIDAY

5 Star, 11pm – *Parker*
EMMA Booth whips out her lovely knockers as she strips in front of Jason Statham at 54 mins. The lucky, lucky bastard.

PICK

TODAY

TOMORROW

Inside the Factory, Keeping Britain Going: Toilet Roll Update – BBC2, 8pm

NEW series. Gregg Wallace celebrates some of the behind-the-scenes heroes who are working around the clock in the nation's factories to ensure that cupboards at home are kept stocked.

In the first edition, Gregg goes to the Essity paper mill in Manchester, which he visited back in 2018, and where they have upped production to make a million rolls of toilet paper every day, seven days a week.

The Cult of Sunday Night: All Creatures Great and Small – BBC4, 9pm

EXAMINING the popularity of this family drama series, which followed the adventures of rural Yorkshire vet James Herriot (played by Christopher Timothy), and whose mix of nostalgia, romance, eccentric characters and stunning scenery could be said to have set the template for several Sunday night dramas that would be aired in years to come.

However, the cast and crew reveal things were often much less cosy behind the scenes, thanks to accidents, cantankerous actors and the limited supply of source material.

Narrated by Meera Syal.

OF THE TELLY

By BARNEY SAMUELS

Jurassic Park – ITV, 5.45pm

CAN you believe this flick is almost 30 years old?

And it's still bloody brilliant!

Scientists are given a sneak preview of a safari park inhabited by genetically engineered dinosaurs created by an eccentric tycoon.

However, it all goes wrong when a greedy employee sabotages the security systems, allowing the prehistoric beasts to roam free and hunt the visitors.

Steven Spielberg's action adventure, starring Sam Neill, Laura Dern, Jeff Goldblum, Sir Richard Attenborough and Samuel L Jackson.

Tommy Cooper Forever – ITV, 10.35pm

FIRST in a two-part tribute to the comedy magician, revealing how an act that started out in the desert during World War II went on to take the entertainment world by storm.

Narrated by Martin Clunes and featuring contributions from famous fans including Jennifer Saunders, Simon Callow, Lionel Blair, Anita Harris, Les Dennis and Jerome Flynn.

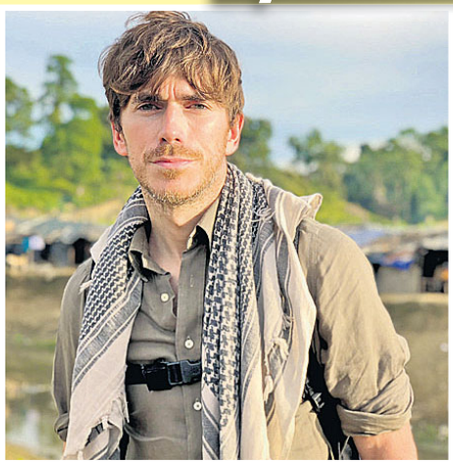

Burma With Simon Reeve – BBC2, 7.15pm

PART one of a two-part documentary exploring the country in the aftermath of the recent humanitarian crisis, in which thousands of Rohingya Muslims were driven from their homes by the military.

Simon visits Burma's Buddhist heartlands, including the ancient capital of Bagan, and meets the city's controversial nationalist monks.

While the region affected by the military crackdown is off limits, he is able to visit the world's biggest refugee camp in Bangladesh, and meet people traumatised by the violence.

Nicest travel presenter since Michael Palin, this lad.

TUESDAY

A House Through Time – BBC2, 9pm

NEW series. David Olusoga traces the history of an 18th-century sea captain's house near Bristol's docks with links to the slave trade.

Bristol was a major port involoved in the transportation of slaves from Africa's Guinea Coast to the Caribbean, and both the man who built the house and its first full-time resident were heavily involved in the trade.

David uncovers stories of piracy, abandoned babies, a household slave who made a daring escape from the property, and a protest on the doorstep as the abolitionist movement gained momentum.

Ben Fogle: New Lives in the Wild Revisited – C5, 9pm

NEW series. Ben Fogle reunites with people he previously met in some of the most remote locations on Earth, discovering how life has changed for his hosts.

In previous shows, Ben visited people who have upped sticks and moved to places as far afield as Iceland, Siberia and New Zealand.

In this new series, he investigates whether their new lives are all they're cracked up to be and what challenges the emigrants have faced.

DON'T MISS THIS!!!

American Made – Wednesday, Film4, 9pm

A PILOT is recruited to act as a courier for the CIA in the 1980s, carrying out covert deliveries from the US to General Noriega's regime in Panama.

However, he exploits the opportunity to set up a profitable sideline trafficking drugs for a cartel.

His dangerous double life takes a darker turn when he is ordered to supply weapons to far-right rebel groups operating in Nicaragua.

Fact-based comedy drama, starring Tom Cruise and Domhnall Gleeson.

TV
THE BEST HARDCORE MILF F**KING
TVX7SS
USE THIS VOUCHER CODE TO GET A FREE 7-DAY TRIAL
TVXHARDCORE.COM
I'M F**KING YOUR HUSBAND
LINSEY DAWN'S DICK HUNGRY DIVORCEES
MY MUM F**KS YOUNG GUYS

BRITAIN'S CHEAPEST SEX CHAT! FROM 65p PER MIN...GET STUCK IN! FILTHY LIVE GIRLS JUST

the UK's cheapest chat! STRAIGHT TO THE GOOD BITS JUST 65p 2 get off 0909 604 2295 from the filthiest nymphos!
Calls cost 65p/min + yr fone company access chrge. NetC ltd PO Box132, DA51LU. Careline: 0303 0310449

EXPERIENCED OLDER LADIES 0982 661 1003
Calls cost £1.50/min + yr fone company access chrge. NetC ltd PO Box132, DA51LU. Careline: 0303 0310449 H385

call me at HOME & LISTEN TO me have an orgasm ON THE PHONE! 0908 391 7182
Calls cost £1.50/min + yr fone company access chrge. NetC ltd PO Box132, DA51LU. Careline: 0303 0310449 H737

I'LL MAKE YOU CUM IN 30 SECS! NO BORING INTROS! JUST GET STUCK IN! 0982 661 2192
Calls cost £1.50/min + yr fone company access chrge. NetC ltd PO Box132, DA51LU. Careline: 0303 0310449 A003

I'LL MAKE YOUR DAY IN 60 SECONDS! NO BORING INTROS GET STRAIGHT INTO IT! 0909 027 7120
Calls cost £1.50/min + yr fone company access chrge. NetC ltd PO Box132, DA51LU. Careline: 0303 0310449 H736

DOMINATION! LIVE! HARDCORE! EXTREME! 0908 391 0168
Calls cost £3.60/min + yr fone company access chrge. NetC ltd PO Box132, DA51LU. Careline: 0303 0310449 B498

IT HURTS... dont stop! 'A' virgin! LIVE 1-2-1 0909 996 9721
Calls cost £1.55/min + yr fone company access chrge. NetC ltd PO Box132, DA51LU. Careline: 0303 0310449 M016

YOU JERK OFF... I'll be doing it, too! LIVE 1 2 1 09090 277 491
Calls cost £1.50/min + yr fone company access chrge. NetC ltd PO Box132, DA51LU. Careline: 0303 0310449 B170

TAKE ME FROM BEHIND YOU'LL CUM IN 30 SECS! 09090 277 599
Calls cost £1.50/min + yr fone company access chrge. NetC ltd PO Box132, DA51LU. Careline: 0303 0310449 B181

NASTY LITTLE CHAV WIV A DIRTY MOUF Spank me! Spank in my face 0982 930 6657
Calls cost £3.60/min + yr fone company access chrge. NetC ltd PO Box132, DA51LU. Careline: 0303 0310449 C004

EMPTY YER SACK OVER SALLY'S 62YO TITTIES! 0909 LIVE CHAT 996 9733
Calls cost 1.5p/min + yr fone company access chrge. NetC ltd PO Box132, DA51LU. Careline: 0303 0310449 N02

CALL OLDER LADIES FOR ADULT PLEASURE EXPERIENCED LADIES WANT TO TALK DIRTY WITH YOU 24/7! LIVE CHAT 09090 271563
Calls cost £1.50/min + yr fone company access chrge. NetC ltd PO Box132, DA51LU. Careline: 0303 0310449 H324

TALK 2 ME LIVE! LISTEN! DON'T TALK! JERK OFF! 0982 661 8438 HEAR ME COME!
Calls cost 1.50p/min + yr fone company access chrge. NetC ltd PO Box132, DA51LU. Careline: 0303 0310449 A010

SEX SOUNDS! GET READY TO JERK OFF! 0908 082 5325
Calls cost 3.60p/min + yr fone company access chrge. NetC ltd PO Box132, DA51LU. Careline: 0303 0310449 H365

OLDER HOUSEWIVES 18+ Horny & sitting at home waitin' for your call... 0908 391 7191
Calls cost 3.60p/min + yr fone company access chrge. NetC ltd PO Box132, DA51LU. Careline: 0303 0310449 H738

FILTHY HOT BABES GAGGING FOR IT!!! 45p PER MIN 0982 700 0170
Calls cost 45p/min + yr fone company access chrge. NetC ltd PO Box132, DA51LU. Careline: 0303 0310449

NAUGHTY LADYBOYS 45p PER MIN NO INTROS, STRAIGHT TO THE HOT ACTION! XRATED 0982 700 0175
Calls cost 45p/min + yr fone company access chrge. NetC ltd PO Box132, DA51LU. Careline: 0303 0310449

TIGHT, JUST LEGAL TEENS 18+ teens are ready for you! 0982 700 0178 45p PER MIN
Calls cost 45p/min + yr fone company access chrge. NetC ltd PO Box132, DA51LU. Careline: 0303 0310449

WE'LL DOMINATE YOU! WHEN WE'RE FINISHED YOU'LL BE BEGGING US TO LET YOU CUM! 0982 700 0179 ONLY 46p PER MIN
Calls cost 46p/min + yr fone company access chrge. NetC ltd PO Box132, DA51LU. Careline: 0303 0310449

FILTHY GRANS QUICK RELIEF WE'LL PROVE EXPERIENCE MATTERS!!! 0982 930 4588
Calls cost £3.60/min + yr fone company access chrge. NetC ltd PO Box132, DA51LU. Careline: 0303 0310449

LISTEN TO ME AS I FINGER MY SLIPPERY SLIT! 0908 082 5258
Calls cost £3.60/min + yr fone company access chrge. NetC ltd PO Box132, DA51LU. Careline: 0303 0310449 B421

I'M SO FILTHY YOU'LL EXPLODE IN SECONDS! 0909 642 8660
Calls cost £1.55/min + yr fone company access chrge. NetC ltd PO Box132, DA51LU. Careline: 0303 0310449 N03

60+ RED HOT GRANNIES 45p PER MIN LIVE & XRATED 0982 700 0171
Calls cost 45p/min + yr fone company access chrge. NetC ltd PO Box132, DA51LU. Careline: 0303 0310449

LISTEN TO ME JERK OFF DON'T TALK JUST LISTEN 0982 930 4579
Calls cost £3.60/min + yr fone company access chrge. NetC ltd PO Box132, DA51LU. Careline: 0303 0310449 N07

LONELY HOUSEWIVES DESPERATE FOR YOUR CALL!!! 0982 930 4580
Calls cost £3.60/min + yr fone company access chrge. NetC ltd PO Box132, DA51LU. Careline: 0303 0310449

LET ME SUCK YOU OFF! CALL ME NOW! 0982 930 4577
Calls cost £3.60/min + yr fone company access chrge. NetC ltd PO Box132, DA51LU. Careline: 0303 0310449

SINGLE MUM SEX HOUND I love talking dirty to filthy pervs like YOU! 0982 930 4599
Calls cost £3.60/min + yr fone company access chrge. NetC ltd PO Box132, DA51LU. Careline: 0303 0310449

REAL DIRTY TRANNIES 100% REAL TRANS GIRLS FROM THE UK CALL ME NOW FOR QUICK RELIEF 0982 930 4591
Calls cost £3.60/min + yr fone company access chrge. NetC ltd PO Box132, DA51LU. Careline: 0303 0310449

121 TEEN SEX CHAT "I'M GAGGING FOR MY FIRST TIME" 0982 930 4592
Calls cost £3.60/min + yr fone company access chrge. NetC ltd PO Box132, DA51LU. Careline: 0303 0310449

LIVE SEX CHAT CALL ME FOR A HOT CHAT NOW! 0982 930 4581
Calls cost £3.60/min + yr fone company access chrge. NetC ltd PO Box132, DA51LU. Careline: 0303 0310449

I'LL MAKE YOU CUM IN 30 SECS! NO BORING INTROS! JUST GET STUCK IN! 0982 661 2421
Calls cost £3.60/min + yr fone company access chrge. NetC ltd PO Box132, DA51LU. Careline: 0303 0310449 A002

F*** A FAT LASS! HEAR HER SLAP THAT WHITE FLESH 0909 996 9723 AS YOU PULL YERSELF TO CLIMAX!
Calls cost £1.55/min + yr fone company access chrge. NetC ltd PO Box132, DA51LU. Careline: 0303 0310449 N07

KWIK JERK OFF! I'LL FINGER...YOU JUST LISTEN! 0908 391 0864
Calls cost £3.60/min + yr fone company access chrge. NetC ltd PO Box132, DA51LU. Careline: 0303 0310449 B548

Young mum gagging 4 c*m! LIVE 1 2 1 Unload it live all over me! 0982 930 6661
Calls cost £3.60/min + yr fone company access chrge. NetC ltd PO Box132, DA51LU. Careline: 0303 0310449 C007

BORED PAKISTANI & INDIAN GIRLS Waiting in their bedrooms for your filthy sex phone call! 09090 277 599
Calls cost £1.50/min + yr fone company access chrge. NetC ltd PO Box132, DA51LU. Careline: 0303 0310449 B317

TALK 2 ME LIVE! LISTEN! DON'T TALK! JERK OFF! 0908 391 0873 HEAR ME COME!
Calls cost £3.60/min + yr fone company access chrge. NetC ltd PO Box132, DA51LU. Careline: 0303 0310449 B549

JERK OFF! DON'T SPEAK! FILTHY HARD SEX ...JUST LISTEN WHILE I FINGER IT! 0908 391 0865
Calls cost £3.60/min + yr fone company access chrge. NetC ltd PO Box132, DA51LU. Careline: 0303 0310449 B545

100% FETISH K11 PVC & LEATHER SLUTS 0982 930 3418
Calls cost £3.60/min + yr fone company access chrge. NetC ltd PO Box132, DA51LU. Careline: 0303 0310449

DON'T TALK! JUST LISTEN! I'LL FINGER MYSELF & YOU CAN JERK OFF 0908 082 5324
Calls cost £3.60/min + yr fone company access chrge. NetC ltd PO Box132, DA51LU. Careline: 0303 0310449 B355

JERK OFF! DON'T SPEAK! FILTHY HARD SEX ...JUST LISTEN WHILE I FINGER IT! 0982 661 2514
Calls cost £1.50/min + yr fone company access chrge. NetC ltd PO Box132, DA51LU. Careline: 0303 0310449 A004

BORED PAKISTANI & INDIAN WOMEN SHY BUT WILLING TO LEARN! 0909 246 3376
Calls cost £1/min + yr fone company access chrge. NetC ltd PO Box132, DA51LU. Careline: 0303 0310449 B517

Let me suck u off! Blow your big load and I'll swallow every drop of it! LIVE 1 2 1 0982 930 6659
Calls cost £3.60/min + yr fone company access chrge. NetC ltd PO Box132, DA51LU. Careline: 0303 0310449 C003

F*** A FAT LASS! HEAR HER SLAP THAT WHITE FLESH 0909 996 9723 AS YOU PULL YERSELF TO CLIMAX!
Calls cost £1.55/min + yr fone company access chrge. NetC ltd PO Box132, DA51LU. Careline: 0303 0310449 N07

peel em off for big surprise... Get off with a tranny & no-one will know! LIVE 1-2-1 0909 996 9746
Calls cost £1.55/min + yr fone company access chrge. NetC ltd PO Box132, DA51LU. Careline: 0303 0310449 D04

WANNA JOIN ME FOR A QUICK W**K? You don't have to do it on yer own LIVE 1-2-1 0909 996 9728
Calls cost £1.55/min + yr fone company access chrge. NetC ltd PO Box132, DA51LU. Careline: 0303 0310449 D03

JERK OFF! DON'T SPEAK! FILTHY HARD SEX ...JUST LISTEN WHILE I FINGER IT! 0982 661 6904
Calls cost £1.50/min + yr fone company access chrge. NetC ltd PO Box132, DA51LU. Careline: 0303 0310449 A006

BLACK BABE I'LL DO ANY DIRTY THING YOU LIKE! 09080 823 949
Calls cost £3.60/min + yr fone company access chrge. NetC ltd PO Box132, DA51LU. Careline: 0303 0310449 H614

I'LL MAKE YOU CUM IN 30 SECS! NO BORING INTROS! JUST GET STUCK IN! 0982 661 2172
Calls cost £1.50/min + yr fone company access chrge. NetC ltd PO Box132, DA51LU. Careline: 0303 0310449 A001

CALL ME AT HOME 0909 027 7111
Calls cost £1.50/min + yr fone company access chrge. NetC ltd PO Box132, DA51LU. Careline: 0303 0310449 H724

DOMINATION LIVE! LIVE! LIVE! 0908 391 3537
Calls cost £3.60/min + yr fone company access chrge. NetC ltd PO Box132, DA51LU. Careline: 0303 0310449 H721

ONLY INSIDE THIS WEEK'S SIZZLING

MIDWEEK Sport

ON SALE WEDS & THURS

EVA WYRNAL

AS BRITISH NATURISM REPORTS A 100% INCREASE IN THOSE GOING NUDE DURING LOCKDOWN...

CARA DELAHOYDE

5-PAGE SPECIAL

BABES GO FULLY BARE!

ALL TOTALLY NAKED STUNNAS GUARANTEED!

CARA STEEL

SOPHIE HOWARD

HANNAH ELIZABETH... & MANY MORE

MIDWEEK Sport ON SALE WEDS & THURS

Calls 46ppm + access charge. Callers 18+. Bill payer's permis. We may send promo SMS. All calls recorded. STOP ALL to 89077 to opt out. Datapro. Careline 0203 455 2145

Calls 46ppm + access charge. Callers 18+. Bill payer's permis. We may send promo SMS. All calls recorded. STOP ALL to 89077 to opt out. Datapro. Careline 0203 455 2145

Calls 46ppm + access charge. Callers 18+. Bill payer's permis. We may send promo SMS. All calls recorded. STOP ALL to 89077 to opt out. Datapro. Careline 0203 455 2145

Calls 46ppm + access charge. Callers 18+. Bill payer's permis. We may send promo SMS. All calls recorded. STOP ALL to 89077 to opt out. Datapro. Careline 0203 455 2145

Calls 46ppm + access charge. Callers 18+. Bill payer's permis. We may send promo SMS. All calls recorded. STOP ALL to 89077 to opt out. Datapro. Careline 0203 455 2145

Calls 46ppm + access charge. Callers 18+. Bill payer's permis. We may send promo SMS. All calls recorded. STOP ALL to 89077 to opt out. Datapro. Careline 0203 455 2145

Calls 46ppm + access charge. Callers 18+. Bill payer's permis. We may send promo SMS. STOP ALL to 89077 to opt out. Datapro. Careline 0203 455 2145

Calls 46ppm + access charge. Callers 18+. Bill payer's permis. We may send promo SMS. STOP ALL to 89077 to opt out. Datapro. Careline 0203 455 2145

Calls 46ppm + access charge. Callers 18+. Bill payer's permis. We may send promo SMS. STOP ALL to 89077 to opt out. Datapro. Careline 0203 455 2145

Calls 46ppm + access charge. Callers 18+. Bill payer's permis. We may send promo SMS. STOP ALL to 89077 to opt out. Datapro. Careline 0203 455 2145

Calls 46ppm + access charge. Callers 18+. Bill payer's permis. We may send promo SMS. STOP ALL to 89077 to opt out. Datapro. Careline 0203 455 2145

Calls 46ppm + access charge. Callers 18+. Bill payer's permis. We may send promo SMS. STOP ALL to 89077 to opt out. Datapro. Careline 0203 455 2145

Calls 46ppm + access charge. Callers 18+. Bill payer's permis. We may send promo SMS. STOP ALL to 89077 to opt out. Datapro. Careline 0203 455 2145

Calls 46ppm + access charge. Callers 18+. Bill payer's permis. We may send promo SMS. STOP ALL to 89077 to opt out. Datapro. Careline 0203 455 2145

Calls 46ppm + access charge. Callers 18+. Bill payer's permis. We may send promo SMS. STOP ALL to 89077 to opt out. Datapro. Careline 0203 455 2145

Calls 46ppm + access charge. Callers 18+. Bill payer's permis. We may send promo SMS. STOP ALL to 89077 to opt out. Datapro. Careline 0203 455 2145

TEXT AFFAIRS

AS SEEN ON TV

We don't charge you to text in & make contact. It's just the price of a normal text message.
£1.50 per text received from 89098, Maximum 3 billed messages per reply.

These Girls Love to Cheat! Hook Up NOW! They Just Can't Keep Their Knickers On!

*"I'm a posh wife who married in to money, but secretly I'm a dirty little cheat who loves sex & I will f**k any guy I can if I think my husband won't find out! Text me now & be my dirty little secret!"*

"I'm a rebellious sexy latina who loves breaking rules, especially when it comes to anything sexual. I'm often caught stripping in places I shouldn't be but I love the risk"

"I'm a submissive slut with a naughty side. I regularly defy my master as I love being punished Being chained & whipped is my favourite punishment. Text me now & see me get punished!"

"I'm a self confessed sex addict! I love dirty talk & anything naughty I loves being a nymphomaniac & I enjoy swinging regularly with my husband. If you want to join the party text me now!"

"I'm wild in the bedroom & love being in charge & taking exactly what I want. I love being on top & giving the guy the ride of his life. Text me now & we can swap some filthy texts & pics!"

"I'm divorced & my kids are grown up so I now plan on doing whatever makes me happy. If that means bringing home a different guy every night so be it. Text me now & see how filthy I can be!"

NO CHARGE TO TEXT IN!

(Just your normal text message rate £1.50 per message received. Max 3 replies per msg sent)

"I like to be in charge in the bedroom. I can deep throat like an expert & I know my way to any G spot like the back of my hand. if you are lucky you will get a dose of my 9inch expert cock"

"I'm a divorcee with a huge sexual appetite. I love to have my nipples sucked & then covered in spunk! I have many fetishes I'm willing to share with you along with some naughty pics so text me now"

"I'm a lonely Indian housewife. I get bored stuck at home doing all the cooking & cleaning, so I entertain myself by taking dirty pics & sending them to horny guys. If you want to see text me now!"

"I'm a confident, sexy ebony babe & I don't think I should limit my sex life to one man & my husband has no choice in the matter! So text me now because I want to get filthy!"

"I'm a bit of a shy girl & I need a man to be a gentleman & help bring me out of my shell. If you help me I'll send you some of horny pics & videos to show you what I do behind closed doors! "

"I'm a Dom who loves to tease. I love playing with myself with my dildo in front of my pathetic subs. I'll tie them up complete with a chastity belt & tease them until they beg me to be released..."

CALL THE FILTHY GIRLS NOW! *09099 962 100

*No charge for messages sent. Each message received costs £1.50 plus standard network charges, maximum three replies per message sent. Messages sent by real people, no guarantee of meeting made or implied. Virtual text chat service. Text STOP to 89098 to stop service. Calls to 09099 cost £1.55 per minute plus your phone company's access charge. Live calls are recorded in compliance with PP+ regulations. Service provided by Luv2Chat PO Box 143 BN18 8DF. 18+ only and you must have the bill payers' permission. You may receive free promotional messages. To optout of marketing text OPTOUT to 89098 or call our help line 03333130018

COCKS HELPING SYLVIA'S STRESS!

SUNDAY Sport SUNDAY STUNNA

GORGEOUS Sylvia Barrie has got herself a new hobby during the virus lockdown – embroidery.

The 32DD beauty from Enfield, north London, took up the pastime after getting stressed out by the quarantine when a pal said it would help calm her down.

Sylvia, 29, said: "It's the very last thing I would ever see myself doing but I was really stressed and anxious.

"Someone recommended it so I bought the kit on Amazon and it has really worked. When I start, my mind calms right down and I feel great.

"But I'm not turning into an old lady yet – I've been making pictures of cocks and boobs!

By WENDY THOMAS
news@sundaysport.co.uk

FILTHY LIVE GIRLS FROM JUST
BRITAIN'S CHEAPEST SEX CHAT!
65p per minute

GRABBA GRANNY
LIVE SEX
PLUNGE MY SLACK P***Y
0982 519 1165
Calls cost £3.60/min + yr fone company access chrge. NetC ltd PO Box132, DA51LU. Careline: 0303 0310449

DOMINATION
Mistress Seeking Slaves!
Call me Now!
0909 996 1510
Calls cost £1.55/min + yr fone company access chrge. NetC ltd PO Box132, DA51LU. Careline: 0303 0310449

I GOT CUTE LITTLE TITTIES AND A LOVELY HARD PRICK!
CALL ME!
0982 930 4591
GENUINE UK TV CHAT
T15
Calls cost £3.60/min + yr fone company access chrge. NetC ltd PO Box132, DA51LU. Careline: 0303 0310449

YOUNG MUM AT HOME
BORED 'N' GAGGIN FOR C**K!
0982 930 6661
T16
Calls cost £3.60/min + yr fone company access chrge. NetC ltd PO Box132, DA51LU. Careline: 0303 0310449

MISTRESS MISERY
"BOW AT MY FEET AND BEG ME FOR PLEASURE!"
EXTREME LIVE DOMINATION
0982 519 1124
Calls cost £3.60/min + yr fone company access chrge. NetC ltd PO Box132, DA51LU. Careline: 0303 0310449

CHAT LIVE TO THE FILTHIEST HORNIEST HARDCORE BABES NOW!
LIVE HARDCORE BABES!
0909 604 3060
JUST 65p PER MINUTE
Calls cost 65p/min + yr fone company access chrge. NetC ltd PO Box132, DA51LU. Careline: 0303 0310449

TINY TIGHT TEENS!
18+
SQUEEZE INSIDE! VIRGIN HOLE
0982 519 1116
Calls cost £3.60/min + yr fone company access chrge. NetC ltd PO Box132, DA51LU. Careline: 0303 0310449

FETISH FILTH LIVE 1-2-1
GLAMOURPUSS LOVES TO DRESS UP & ROLEPLAY!
WHO WILL YOU BE?
0909 996 1548
Calls cost £1.55/min + yr fone company access chrge. NetC ltd PO Box132, DA51LU. Careline: 0303 0310449

FILTHY CHEAP SLAPPER CHAT
0982 930 4581
T17
Calls cost £3.60/min + yr fone company access chrge. NetC ltd PO Box132, DA51LU. Careline: 0303 0310449

YOU LISTEN...
I'LL FINGER MYSELF TILL I C*M FOR YOU
0908 082 5324
T18
Calls cost £3.60/min + yr fone company access chrge. NetC ltd PO Box132, DA51LU. Careline: 0303 0310449

OLDER WIVES
EXTRA FILTHY XXX WIVES
WHEN HUBBIES AWAY MY P***Y WILL PLAY!
LIVE 1-2-1
CHEATING OLD BINT!
0909 996 1542
Calls cost £1.55/min + yr fone company access chrge. NetC ltd PO Box132, DA51LU. Careline: 0303 0310449

65 YR OLD GRANNY!
LIVE AT HOME NOW!
0982 519 1110
Calls cost £3.60/min + yr fone company access chrge. NetC ltd PO Box132, DA51LU. Careline: 0303 0310449

ASIAN GLORY
SUCK MY NIPPLES AS I RIDE YOU!
0982 519 1193
Calls cost £3.60/min + yr fone company access chrge. NetC ltd PO Box132, DA51LU. Careline: 0303 0310449

Lady BOYS!
LIVE 1-2-1
YOU KNOW YOU WANT TO TRY IT!
I WON'T TELL ANYONE!
IT'LL BE OUR LITTLE SECRET!
XXX
CALL ME NOW & USE MY HOLES!
0982 519 1161
Calls cost £3.60/min + yr fone company access chrge. NetC ltd PO Box132, DA51LU. Careline: 0303 0310449

KNICKER !overs
REAL GIRLS LOOKING FOR FILTHY GUYS!
SNIFF MY FILTHY DIRTY KNICKERS
0982 519 1134
Calls cost £3.60/min + yr fone company access chrge. NetC ltd PO Box132, DA51LU. Careline: 0303 0310449

KWIK W**K OFF!
T19
MY FILTHY CHAV MOUF
0982 930 6657
Calls cost £3.60/min + yr fone company access chrge. NetC ltd PO Box132, DA51LU. Careline: 0303 0310449

UK DOM LIVE CHAT
FILTHY F***IN FETISH CHAT
0908 391 0168
Calls cost £3.60/min + yr fone company access chrge. NetC ltd PO Box132, DA51LU. Careline: 0303 0310449

KINKY TEENS
18+
I'M ALL DRESSED UP AND READY TO F**K CALL ME NOW!
LIVE 1-2-1
XXX FILTH!
0982 519 1118
Calls cost £3.60/min + yr fone company access chrge. NetC ltd PO Box132, DA51LU. Careline: 0303 0310449

FRESH CLEAN TEENS
18+
HUNGRY HORNY IN NEED OF XXX
LIVE SEX CHAT
Call Me!
0909 996 1518
Calls cost £1.55/min + yr fone company access chrge. NetC ltd PO Box132, DA51LU. Careline: 0303 0310449

MISTRESS HORNDON
BEG FOR YOUR PAIN
BEG FOR YOUR PLEASURE
0982 519 1166
Calls cost £3.60/min + yr fone company access chrge. NetC ltd PO Box132, DA51LU. Careline: 0303 0310449

SHINY, SHINY LEATHER!
MESS ON MY DRESS! I WANT TO GET FILTHY!
LIVE 1-2-1 LIVE 1-2-1 LIVE 1-2-1
0909 996 1520
Calls cost £1.55/min + yr fone company access chrge. NetC ltd PO Box132, DA51LU. Careline: 0303 0310449

HIGH HEEL HELL
LIVE 1-2-1
FOOT FETISH FILTH!
0909 996 1523
Calls cost £1.55/min + yr fone company access chrge. NetC ltd PO Box132, DA51LU. Careline: 0303 0310449

LADY BOYS
LIVE 1-2-1
DO ME DOGGY I'M NICE & TIGHT!
0982 519 1183
Calls cost £3.60/min + yr fone company access chrge. NetC ltd PO Box132, DA51LU. Careline: 0303 0310449

OLD HORNY WIVES LIVE!
"I'M LOOKING FOR A TOY BOY!"
0982 519 1131
Calls cost £3.60/min + yr fone company access chrge. NetC ltd PO Box132, DA51LU. Careline: 0303 0310449

Posh& Dirty!
Prim& Proper FILTHY!
0982 519 1185
Calls cost £3.60/min + yr fone company access chrge. NetC ltd PO Box132, DA51LU. Careline: 0303 0310449

JUST LISTEN TO ME AS I FINGER MY WET P***Y JUST FOR YOU...
THEN HEAR ME C*M
CALL ME TODAY:
0908 391 0865
T21
Calls cost £3.60/min + yr fone company access chrge. NetC ltd PO Box132, DA51LU. Careline: 0303 0310449

GRIM GRANNY
OLD SLOPPY BUCKET F**K!
LIVE 1-2-1
0982 519 1140
Calls cost £3.60/min + yr fone company access chrge. NetC ltd PO Box132, DA51LU. Careline: 0303 0310449

FILTHY OLDER HOUSEWIVES
Hubbies Away & I need SEX!
0909 996 1504
Calls cost £1.55/min + yr fone company access chrge. NetC ltd PO Box132, DA51LU. Careline: 0303 0310449

NYMPHO GIRLS
CAN'T GET ENOUGH C**K!
CALL NOW!
0982 519 1150
LIVE 1-2-1
Calls cost £3.60/min + yr fone company access chrge. NetC ltd PO Box132, DA51LU. Careline: 0303 0310449

EASTERN BEAUTIES SLIDE
LIVE 1-2-1
TIGHT HOLE!
0982 519 1104
Calls cost £3.60/min + yr fone company access chrge. NetC ltd PO Box132, DA51LU. Careline: 0303 0310449

FILTHY LIVE BLACK BABES
F**K MY TITS! SUCK MY NIPS!
LIVE 1-2-1
0909 996 1526
Calls cost £3.60/min + yr fone company access chrge. NetC ltd PO Box132, DA51LU. Careline: 0303 0310449

BANGKOK LADY BOYS
ANY HOLE'S A GOAL!
EASTERN DELIGHT!
LIVE 1-2-1 FILTH!
CALL ME NOW!
0982 519 1143
Calls cost £3.60/min + yr fone company access chrge. NetC ltd PO Box132, DA51LU. Careline: 0303 0310449

BIG BOOBS
OILED UP & READY TO F**K!
0909 996 1533
Calls cost £1.55/min + yr fone company access chrge. NetC ltd PO Box132, DA51LU. Careline: 0303 0310449

"We want to try Cock!"
LIVE 1-2-1
LIVE 1-2-1
Call us Now!
"We'll tell you how we fell tomorrow, xxx"
We want to hear you b**s at my cock! p***y!
KINKY LESBIANS-LIVE!
0982 519 1189
Calls cost £3.60/min + yr fone company access chrge. NetC ltd PO Box132, DA51LU. Careline: 0303 0310449

T09
FILTHY OLD C***ERS!
"I want you right up my old p***y!"
0982 930 4588
Calls cost £3.60/min + yr fone company access chrge. NetC ltd PO Box132, DA51LU. Careline: 0303 0310449

T08
LIVE DOM CHAT
PULL THAT PATHETIC PRICK FOR ME
0908 391 3537
Calls cost £3.60/min + yr fone company access chrge. NetC ltd PO Box132, DA51LU. Careline: 0303 0310449

WHAT'S YOUR FETISH?
LIVE 1-2-1
• UNIFORMS
• ROLEPLAY
• SUBMISSION
• DOMINATION
• ANYTHING GOES!
0982 519 1171
Calls cost £3.60/min + yr fone company access chrge. NetC ltd PO Box132, DA51LU. Careline: 0303 0310449

Wanna hear me finger my slippery slit?
T11
0908 082 5258
Calls cost £3.60/min + yr fone company access chrge. NetC ltd PO Box132, DA51LU. Careline: 0303 0310449

LISTEN! I'M GONNA CLIMAX FOR YOU!
0908 391 0864
T10
Calls cost £3.60/min + yr fone company access chrge. NetC ltd PO Box132, DA51LU. Careline: 0303 0310449

TALK DIRTY TO RED HOT BLACK WOMEN
T14
0908 082 3949
Calls cost £3.60/min + yr fone company access chrge. NetC ltd PO Box132, DA51LU. Careline: 0303 0310449

What's Your Fetish
KNICKER LOVERS 0982 519 1137
LEATHER/RUBBER 0982 519 1197
ADULT BABIES 0982 519 1146
FOOT FETISH 0982 519 1158
SUBMISSIVES 0982 519 1179
DOMINATION 0982 519 1175
ALL LIVE! & FILTHY
Calls cost £1.55/min + yr fone company access chrge. NetC ltd PO Box132, DA51LU. Careline: 0303 0310449

100% HARDCORE
JUST 65p PER MINUTE
A**L LOVERS 0909 604 3050
ORAL SEX BABES 0909 604 3069
NYMPHO GIRLS 0909 604 3061
PURE FILTH
0909 604 3055
Calls cost 65p/min + yr fone company access chrge. NetC ltd PO Box132, DA51LU. Careline: 0303 0310449

I luv to play with myself especially when I know someone is listening...CALL
T22
0908 391 0873
"Hear me w***ing off just for you!"
Calls cost £3.60/min + yr fone company access chrge. NetC ltd PO Box132, DA51LU. Careline: 0303 0310449

100% FETISH CHAT
WHAT'S YOUR PLEASURE?
K20
0908 082 0796
Calls cost £3.60/min + yr fone company access chrge. NetC ltd PO Box132, DA51LU. Careline: 0303 0310449

SUNDAY Sport SEXY BACK END!

Emma: I'm aching to do more baking!

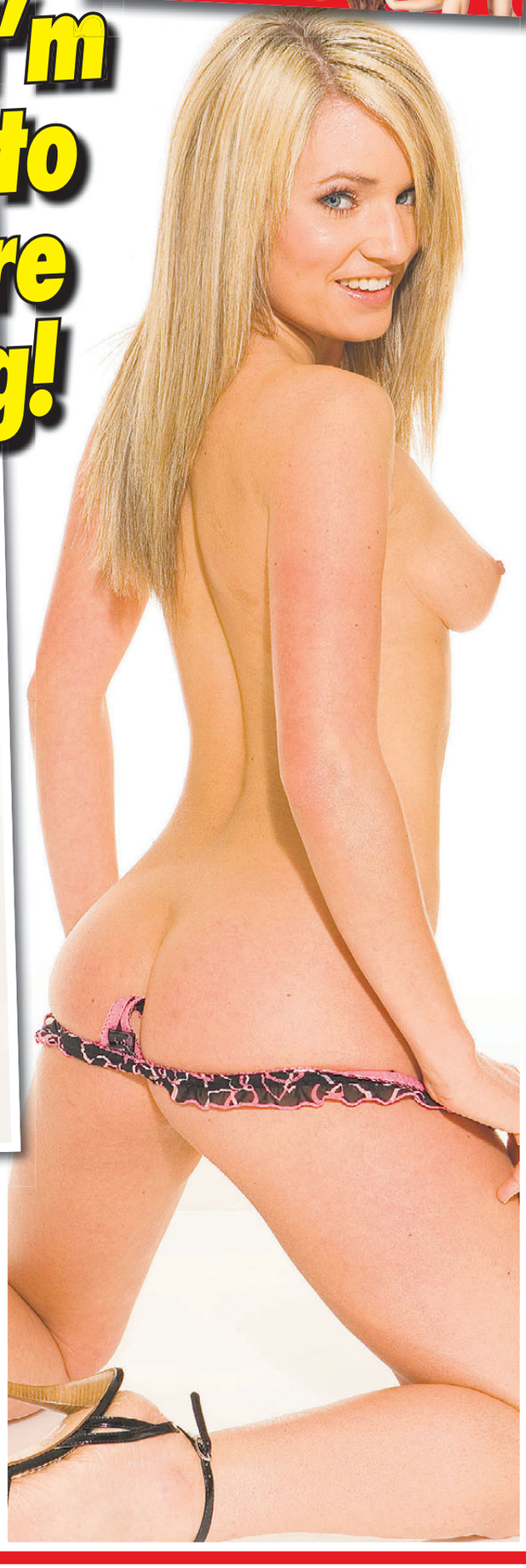

By WENDY THOMAS
news@sundaysport.co.uk

CUTE Emma Jones is feeling frustrated by the lockdown – but not because of what you may think...

The 23-year-old, who's a keen baker, is gutted that she still can't get hold of enough flour to satisfy her habit.

The 32B blonde said: "I love baking. I make the absolute best scones you have ever tasted – and my Victoria sponge would win prizes if I joined the Women's Institute.

"But I can't get hold of flour for love nor money. I've had two bags during the whole lockdown and that's it.

"I'd have thought they would have sorted it out by now, but nope.

"I can't even make fairy cakes!"

PUZZLE ANSWERS

NAME THAT UNDERBOOB (P29): Demi Rose

NAME THE SEE-THRU STUNNAS (P29):
1. Dua Lipa
2. Miley Cyrus
3. Alice James
4. Emily Ratajkowski
5. Naomi Campbell
6. Alice Goodwin
7. Rita Ora
8. Helena Christensen

ALTERED IMAGE (P30): Jamie Lee Curtis

DEFACED! (P30): Gordon Ramsay

QUIZ ANSWERS (P30):
1 A
2 B
3 D
4 C
5 C
6 C
7 B
8 B
9 D
10 A
11 A
12 C
13 A
14 D
15 D

COUNTDOWN CONUNDRUM (P31): Knackers

SEXUAL EDUCATION (P31): B

SPOT THE DIFFERENCE (P31)

SUNDAY Sport SEXY BACK END!

KAMI: I DREAM OF SEX WITH STRANGERS

By WENDY THOMAS news@sundaysport.co.uk

STUNNING Kami Arias has just one fantasy she hasn't fulfilled – getting banged by dozens of men while blindfolded.

The 28-year-old has done threesomes, S&M, bukkake, foursomes, bum fun, femdom, dressing up and tons of other kinky fun.

But she hasn't had the courage to fulfil her ultimate fantasy of sex with strangers she can't even see.

The 32C beauty, from Brighton, said: "I love the idea of being blindfolded then bent over and pounded by literally dozens of men.

"The idea that I am just there to be used and they go at me over and over, filling me up with their spunk while I have orgasm after orgasm, until I am totally fulfilled."

SUNDAY
Sport
SUNDAY
STUNNA

ALL THESE SEX LINES JUST 46P!

DOMINATION MISTRESS REQUIRES SLAVES
CALL TO DONATE YOURSELF
0983 919 7323
18+ only. 46p per minute plus 'Access Charge' Calls Recorded LL99 Ltd. 0208 114 2016

80+ GRANNY LIVE 1-2-1
'OLDEST EVER!'
I'LL TAKE MY TEETH OUT!
ONLY 46P PER MINUTE
0983 919 7212
18+ only. 46p per minute plus 'Access Charge' Calls Recorded LL99 Ltd. 0208 114 2016

FOOT WORSHIP ONLY 46P PER MINUTE
FUCK MY BOOTS LIKE A PUPPY
BLOWJOB MY SPIKED HEEL!
LICK ALL THE WAY UP TO MY P***Y!
Lick up your filthy mess! I want them to SHINE!
CALL NOW! • CALL NOW!
0983 919 7455
18+ only. 46p per minute plus 'Access Charge'. Calls Recorded. LL99 Ltd . 0208 114 2016

PURE FILTH
JUST SIMPLY SEX!
CALL NOW!
0983 919 7328
18+ only. 46p per minute plus 'Access Charge' Calls Recorded LL99 Ltd. 0208 114 2016

BANG MY BUM!
POUND ME HARD!
FILL ME TO THE BRIM!
ONLY 46P PER MINUTE
LIVE 121 • LIVE 121 • LIVE 121
0983 919 7310
18+ only. 46p per minute plus 'Access Charge' Calls Recorded LL99 Ltd. 0208 114 2016

VE CHAT • LIVE CHAT • LIVE 18+
TEEN HONEY
FRESH TIGHT P***Y
PULL MY PIGTAILS AS YOU SQUEEZE YOURSELF INSIDE ME!
ONLY 46P PER MINUTE
0983 919 7415
18+ only. 46p per minute plus 'Access Charge' Calls Recorded LL99 Ltd. 0208 114 2016

KINKY BLACK S**T
TAKE ME FROM BEHIND & BANG MY BIG BLACK BOOTY
46P
0983 919 7217
18+ only. 46p per minute plus 'Access Charge' Calls Recorded LL99 Ltd. 0208 114 2016

KNICKER WORSHIP
TAKE A DEEP BREATH
46P PER MINUTE
KNICKER LICKIN' GOOD!
0983 919 0799
18+ only. 46p per minute plus 'Access Charge' Calls Recorded LL99 Ltd. 0208 114 2016

46P per minute
0983 919 7435
60+ GRANNY
I'm a filthy old bint, looking for some sexy chat with a hot young lad, listen as I pull open my saggy p***y and hear it squelch as I finger myself for you! Call me!! xxxx
18+ only. 46p per minute plus 'Access Charge'. Calls Recorded. LL99 Ltd. 0208 114 2016

LADY BOYS
I'LL MAKE U SUCK MY C**K
IT'LL BE OUR LITTLE SECRET!
XXXTREME FILTH!
ONLY 46P PER MINUTE
LIVE 121 • CALL NOW!
0983 919 7227
18+ only. 46p per minute plus 'Access Charge' Calls Recorded LL99 Ltd. 0208 114 2016

LIVE KINKY FETISH FILTH
Fetish S**TS
THEY'LL DO ANYTHING TO MAKE YOU C*M
WHAT'S YOUR FETISH?
46P PER MINUTE
0983 919 7286
18+ only. 46p per minute plus 'Access Charge' Calls Recorded LL99 Ltd. 0208 114 2016

LEATHER RUBBER PVC
TASTE THE SHINE KISS MY BEHIND
46P PER MINUTE
0983 919 7362
18+ only. 46p per minute plus 'Access Charge' Calls Recorded LL99 Ltd. 0208 114 2016

ORAL
QUENCH MY THIRST!
46P PER MINUTE
LIVE 121 CHAT
0983 919 7301
18+ only. 46p per minute plus 'Access Charge' Calls Recorded LL99 Ltd. 0208 114 2016

LIVE 46P SEXCHAT • LIVE 46P SEX
NYMPHOS
CAN'T GET ENOUGH C**K!
CALL ME NOW!
0983 919 7393
18+ only. 46p per minute plus 'Access Charge' Calls Recorded LL99 Ltd. 0208 114 2016

LIVE 46P SEX CHAT!
ADULT BABIES
NAPPY HAPPY NURSE!
0983 919 7254
18+ only. 46p per minute plus 'Access Charge' Calls Recorded LL99 Ltd. 0208 114 2016

LIVE 1-2-1 • LIVE 1-2-1 • LIVE 1-2-1
ASIAN BABES
CALL NOW & F**K HOT & SPICY P***Y
ONLY 46P PER MINUTE
LL NOW • CALL NOW • CALL NOW
0983 919 7251
18+ only. 46p per minute plus 'Access Charge' Calls Recorded LL99 Ltd. 0208 114 2016

LOOSE TARTY 18+ TEENS
SLIDE INSIDE MY WET P***Y!
0983 919 7205
18+ only. 46p per minute plus 'Access Charge' Calls Recorded LL99 Ltd. 0208 114 2016

ONLY 46P PER MINUTE
SISSY TRAINING
WITH LIVE XXX CHAT
• ETIQUETTE
• DILDO TRAINING
• S**T TRAINED
• MAID TRAINING
• HUMILIATION
• HOUSEKEEPING
LIVE FANTASY CHAT! CALL NOW!
0983 919 7240
18+ only. 46p per minute plus 'Access Charge' Calls Recorded LL99 Ltd. 0208 114 2016

ONLY 46P PER MINUTE
POSH LITTLE BRAT
SPOILED RICH COLLEGE B***H
F**K ME LIKE A CHEAP S**T!
0983 919 7266
18+ only. 46p per minute plus 'Access Charge' Calls Recorded LL99 Ltd. 0208 114 2016

LIVE 46P SEX CHAT
XXX HARDCORE
CALL NOW!
0983 919 7275
18+ only. 46p per minute plus 'Access Charge' Calls Recorded LL99 Ltd. 0208 114 2016

dirty OLD TARTS XXX LIVE FILTH!
IN STOCKINGS AND HEELS TO GIVE YOU THRILLS!
SUCK ON MY HARD NIPPLES!
46P PER MINUTE
0983 919 7289
18+ only. 46p per minute plus 'Access Charge'. Calls Recorded. LL99 Ltd. 0208 114 2016

We may send you free promotional sms messages. If you would like to opt-out of receiving free promotional sms messages please text OPTOUT to shortcode 89077.

THE WORLD FAMOUS AGONY Page

Dear Ashleigh,

MY bird's sister is teasing me by turning me on.

I've fancied her for years and the only reason I got with my girlfriend in the first place was to get closer to her fit sis.

My girl is pretty enough but her sibling is always telling me how hard she's been f**ked over the weekend and how she got it doggy-style and she screamed when she orgasmed.

I'm sure she knows what she's doing to me and my bird thinks it's all hilarious. But what she doesn't see are the looks her sis gives me when she's relaying these stories.

She'll lick her lips seductively and put her finger in her mouth, like she's sucking off a hard cock!

Should I make a move on her?

GS, Reading

Ashleigh says...
SOUNDS like this girl is just a little prick-teaser. Don't go there – it will all end in tears for you.

Dear Ashleigh,

THIS is probably a different sort of letter than the usual ones you normally receive, but I felt I had to write in and ask your advice.

I was just wondering about the legalities of claiming benefits while earning money being a sex worker.

When I'm out and about, I get approached all the time off guys – even my taxi driver last weekend offered me £50 to give him a quick nosh.

I'm worried if I started to make regular money from sex with blokes, do you think my entitlement may be affected in any sort of way?

KD, email

Ashleigh says...
GET out there and get a job, instead of sponging off the State. You clearly have talents!

DO YOU HAVE A SEX PROBLEM

email: agony@sundaysport.co.uk

Mail: Agony, Sunday Sport, 860 Chester Road, Stretford, Manchester M32 0QJ

SEX CONFIDENTIAL

WIFE LOVES HOUSEWORK HERE'S WHY...

AGONY IS BROUGHT TO YOU IN ASSOCIATION

WELCOME to the World famous Sport Agony page! No other newspaper's agony aunts can offer the level of advice – or experience – than our own Agony Angels! This week ASHLEIGH GEE has been reading through your letters and emails. Here's her advice...

Pretty fraulein loves a bit of English sausage!

Dear Ashleigh,

I VISITED Germany for a short trip a few months ago and before I went I was a little wary of the women there.

I'd heard they could be quite miserable.

But how wrong can one Englishman be?!

Pigtails

Within just an hour of touchdown I was being frisked by a pretty German lady with blonde pigtails.

And she made extra sure I had nothing to declare in my tight trousers.

Her fingers slipped inside my undies and pulled my foreskin up and down – in her quest to find some kind of hidden gem.

And within a minute she'd uncovered a moist mess, I can tell you!

She smiled and told me to go on my way, sliding her mobile number into my pocket as I left the little interview room.

Then I spent the whole week at her apartment – shagging the arse off it!

I have to say, though, I saw absolutely f**k-all of Germany.

So I'll have to go back to make sure I get a proper look around soon.

Are all Kraut birds like this?

SA, email

Ashleigh says...

I THINK you got a good one there. Lucky bugger!

Dear Ashleigh,

I'M a lesbian and I have just finished with my girlfriend because she won't have a threesome with me.

I'm not normally pushy but I feel she's gone too far this time.

I have done everything she has ever wanted – even having straight sex while she watched – just to please her, but she won't do this one little thing for me.

I just love it when I get to lap at a couple of pussies at the same time but she thinks I'm cheating on her by doing this.

She says straight sex is different because it's with a man, but I have to disagree.

All I really want to do is help us explore our sexuality and mix things up a little.

If I did it for her she should do something for me.

Am I being unreasonable?

JG, Leeds

Ashleigh says...

IF you've done your bit then she should do hers. But don't worry, there are plenty more fish in the sea. Which is great if you fancy a bit of tuna.

Ashleigh says...

THAT'S the spirit!

WITH www.TamedLife.com BUY WITH CONFIDENCE FROM THE LARGEST WHOLESALER OF ADULT GOODS IN THE UK

Calls 46ppm + access charge. Callers 18+. Bill payer's permis. We may send promo SMS. STOP ALL to 89077 to opt out. Datapro. Careline 0203 455 2145

Calls 46ppm + access charge. Callers 18+. Bill payer's permis. We may send promo SMS. STOP ALL to 89077 to opt out. Datapro. Careline 0203 455 2145

Calls 46ppm + access charge. Callers 18+. Bill payer's permis. We may send promo SMS. STOP ALL to 89077 to opt out. Datapro. Careline 0203 455 2145

Calls 46ppm + access charge. Callers 18+. Bill payer's permis. We may send promo SMS. STOP ALL to 89077 to opt out. Datapro. Careline 0203 455 2145

Calls 46ppm + access charge. Callers 18+. Bill payer's permis. We may send promo SMS. STOP ALL to 89077 to opt out. Datapro. Careline 0203 455 2145

Calls 46ppm + access charge. Callers 18+. Bill payer's permis. We may send promo SMS. STOP ALL to 89077 to opt out. Datapro. Careline 0203 455 2145

Calls 46ppm + access charge. Callers 18+. Bill payer's permis. We may send promo SMS. STOP ALL to 89077 to opt out. Datapro. Careline 0203 455 2145

Calls 46ppm + access charge. Callers 18+. Bill payer's permis. We may send promo SMS. STOP ALL to 89077 to opt out. Datapro. Careline 0203 455 2145

INTERRRACIAL WIFE SWAP
I'll suck you off as you watch your missus get pounded by my fella's massive black C**K!
Listen in 46p/min
R42
0908 141 9091
Calls 46ppm + access charge. Callers 18+. Bill payer's permis. We may send promo SMS. STOP ALL to 89077 to opt out. Datapro. Careline 0203 455 2145

Calls 46ppm + access charge. Callers 18+. Bill payer's permis. We may send promo SMS. STOP ALL to 89077 to opt out. Datapro. Careline 0203 455 2145

Calls 46ppm + access charge. Callers 18+. Bill payer's permis. We may send promo SMS. STOP ALL to 89077 to opt out. Datapro. Careline 0203 455 2145

R U READY 4 MY INSANE BJ SKILLZ?
I'll tell you what I'd do to your big fat c*** then u can squirt on my big 19yo titties
R45
0908 141 8425
Calls 46ppm + access charge. Callers 18+. Bill payer's permis. We may send promo SMS. STOP ALL to 89077 to opt out. Datapro. Careline 0203 455 2145

Calls 46ppm + access charge. Callers 18+. Bill payer's permis. We may send promo SMS. STOP ALL to 89077 to opt out. Datapro. Careline 0203 455 2145

Calls 46ppm + access charge. Callers 18+. Bill payer's permis. We may send promo SMS. STOP ALL to 89077 to opt out. Datapro. Careline 0203 455 2145

LOOK! IT'S ANOTHER AMAZING SUNDAY Sport OFFER!

GET 3 FREE XXX FILMS!

Don't miss out on this triple sex treat!

HOLD onto yer hats...and anything else that comes to hand...cos we've got a real treat for you today!

Every *Midweek Sport* reader who goes along to a Private Shop this week will get not ONE, not TWO but **THREE FREE** sex films on DVD!

Amazing, right? Amazing but true! Britain's leading chain of sex shops is working in partnership with your favourite newspaper to bring you the sort of offers you're really interested in.

In every issue of the *Sport* will bring you a new offer, be it free DVDs and toys or unbeatable money off offers.

Amazing

To get your copies of *Petra Erects Ya, Martina, Shaken Not Stirred* and *Twinkle Twinkle My Brown Star* all you have to do to collect your FREE XXX sex films is turn up at one of the Private Shops listed on this page with a copy of the *Sport* (any edition will do).

And don't worry, there is no minimum purchase and no sneaky hidden charges!

This amazing triple bill, which comes on one disc for your convenience, is jam-packed with full-on sex from some of the hottest young talent in the business.

But be warned, this is not faked sex but actual footage of horny young people having actual penetrative sex to completion.

And remember, it's 100% FREE when you call in at your local Private Shop. If you can't make it to one of the shops then you can still get your films by using the credit card line or by using the coupon below.

But don't mess about, this offer won't be around forever...we can't afford it, for one thing!

And don't miss another amazing offer in Friday's *Weekend Sport*.

UK'S LEADING SEX SHOPS

CALL IN FOR YOURS AT ANY PRIVATE SHOP LISTED ELSEWHERE IN THIS NEWSPAPER

SECURE 24HR CREDIT CARD HOTLINE

0844 4411045

MAIL ORDER COUPON

Private Shops, (Dept SS09), 14 Bourne Road, Bexley DA5 1LU
Please rush me the following:

ITEM DESCRIPTION -

THREE FREE SEX FILMS		£0.00
PLUS THE MASTHEAD (PAGE ONE LOGO) FROM THIS NEWSPAPER	P&P	£3.99
	TOTAL	£3.99

Please make cheques/POs payable to M.O. Division with your name and address on reverse.
Send cash only by registered/recorded delivery.
Do not use staples

NAME

ADDRESS

I AM OVER 18 and agree to keep these items away from minors

SIGNED

Although normally 7 days, please allow up to 28 days for delivery. If you no longer wish to recieve further mailings of exciting offers from us, or associated companies, please tick this box ☐ Reg No: 3238109 *18

SUNDAY Sport SUNDAY STUNNA

SUNDAY Sport SEXY BACK END!

Gia: I've worked for Dick's and with dicks!

FLIPPING 'eck!...

Gianna Michaels took her first job working at a hamburger joint in Seattle called Dick's, appropriately enough.

In 2001, she moved to California and started as a receptionist.

Over time, some people approached the busty beauty about modelling and eventually this led to porn.

By JAYNE FERGUSON
news@sundaysport.co.uk

And since then she's made almost 90 XXX movies.

The 38F babe performs with both guys and girls – engaging in one-on-one, interracial and group sex – and shows what critics call "a voracious sexual appetite on-screen".

But she's only done ONE anal scene... in 2009.

She said: "I love anal and do it all the time, but I think that porn is too anal-heavy these days.

"Besides, I love a hard cock in my pussy or spraying come on my tits."

Fair enough…

SUNDAY
Sport
SUNDAY
STUNNA
33, 32F-24-36 f
Kingston-on-Tha
ESP

rom
mes

malene

PENSEN

ON SALE SUNDAY, MONDAY & TUESDAY

SUNDAY Sport

May 24, 2020 £1.20
(on sale until Tuesday, May 26, 2020)

TRUMP 'CURES' COVID WITH HIS BUM BUTTER

PAGE 7

KOU MUST BE JOKING!

POTENTIAL buyers have been priced out of the market for Kalidou Koulibaly.

Napoli are asking a massive £90m for the big defender who is widely expected to leave the club this summer.

Manchester United were in the driving seat for the 28-year-old and Liverpool were also surprise suitors.

But that hefty price tag should scupper any transfer to the Premier League. It looks as though only Paris St Germain would have the cash to make the move happen now.

But Koulibaly himself has indicated that he doesn't want to play in France. It could mean that Napoli will have to cut their price to nearer the £60m mark to offload a player who turns 29 this summer.

BLUES PJANIC BUY

TUG OF WAR: Miralem Pjanic

CHELSEA are in a battle with Barcelona to sign Juventus star Miralem Pjanic.

The midfielder was expected to sign for the Londoners — until the Catalan giants made it clear that they are interested.

The 30-year-old has been a powerhouse for Juventus and he was being lined up in a swap deal with Jorginho who wants a return to Italy.

But Pjanic has had his head turned by Barcelona and Chelsea will have to up their wages offer to sign the Bosnian.

Paris St Germain have also been sniffing around but Chelsea are higher in the pecking order than the French champions.

Reports in Spain suggest Pjanic could be persuaded to make Stamford Bridge his home.

Published by Sunday Sport (2011) Limited, 860 Chester Road, Stretford, Manchester M32 0QJ. Tel: 08444 415 112. Printed at Newsprinters (Broxbourne) Ltd, Great Cambridge Road, Waltham Cross, Herts EN8 8DY. No.1,437

DISPLAY ADS & CLASSIFIED ADS: 0161 381 0180